THE LYDIAN PATH

How Geometry, Money, and Place Are Already Rebuilding Civilization

Mark S. Hewitt, Ph.D.

with a Foreword by Dr. David Gruder

PRECURSOR DRAFT — v0.1 — 16 May 2026

for circulation to named collaborators only

© 2026 Gestalt Capital Dynamics / The Tribernachi Foundation · The Lydian Path · Precursor Draft v0.1

THE LYDIAN PATH

© 2026 Gestalt Capital Dynamics / The Tribernachi Foundation. All Rights Reserved.

This precursor draft is circulated to named collaborators of the Tribernachi Foundation for editorial review. No part of this document may be reproduced, redistributed, or quoted in any form, in print or in any electronic medium, without the prior written permission of the Foundation.

Document code: PD.PRECURSOR.LYDIAN-PATH-001 v0.1
Draft date: 16 May 2026
Repository: microcity/books/lydian-path/

Editorial production: Gestalt Capital Dynamics, May 2026.
Foreword: Dr. David Gruder, Integrity Officer of the Vision (Integrity Revolution).
Cover art: Lydian Lion, Foundation graphics archive.

Set in Cambria 11/13.2 on 8.5 × 11 trim. AI contributor: Claude Opus 4.7.

For the seven generations.

And for the beta reader who asked.

At a glance

the substance of the argument on one page

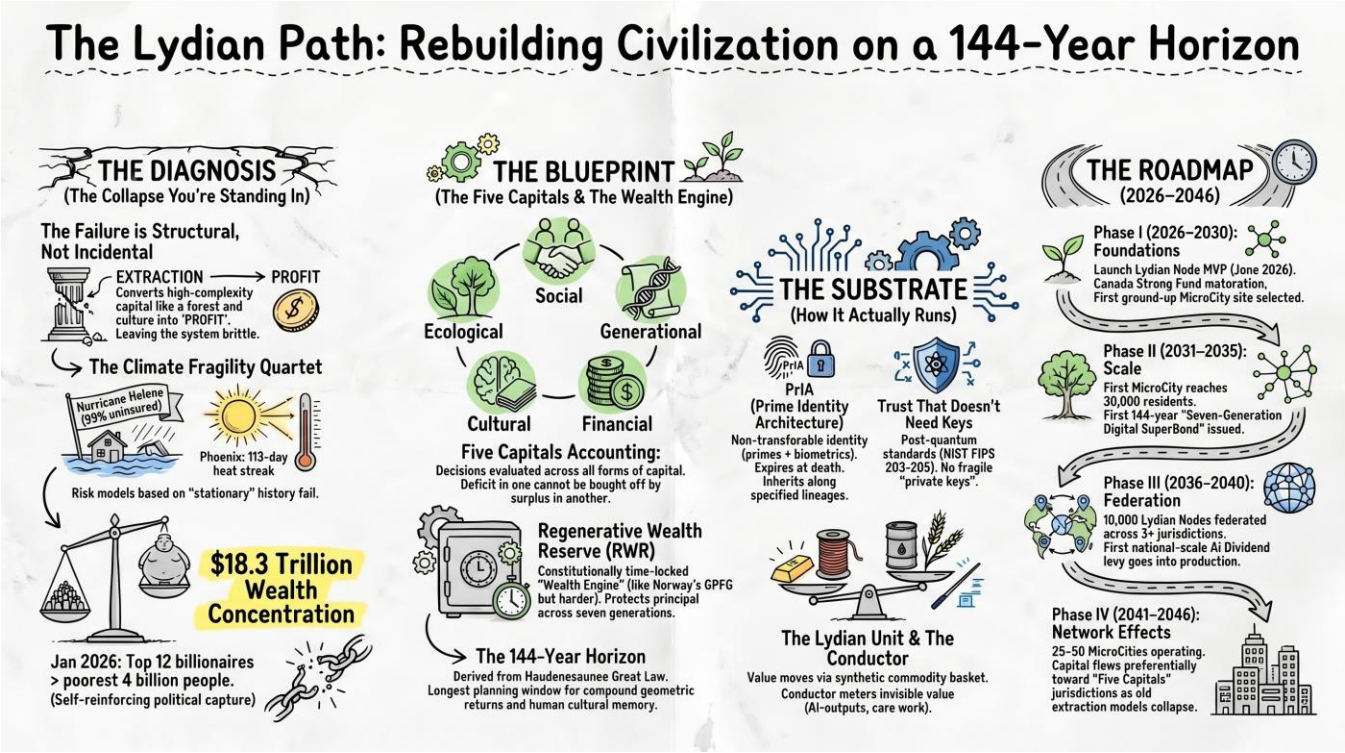

Reference placemat for the v0.1 manuscript

© 2026 Gestalt Capital Dynamics / The Tribernachi Foundation · The Lydian Path · Precursor Draft v0.1

Foreword

by Dr. David Gruder, Integrity Officer of the Vision

[PLACEHOLDER.] This foreword is invited from Dr. David Gruder and will sit first in the front matter, ahead of the Preface, with Chapter 1 following. Target length: 1,500–2,500 words. Voice and framing at the author's discretion. The body of the book references the SPARC Blueprint by name and points the reader to DrGruder.com for the full work; the Embodiment-Facilitation Matrix is invoked by name near the close of Chapter 14.

Letter of invitation delivered 2026-05-16 (PD.LETTER.LYDIAN-PATH-001.GRUDER-FOREWORD v0.2).

Preface

an origin

[PLACEHOLDER.] The Preface is to be drafted at v0.2 (~2,000 words; Mark in first person). It covers the post-2023 crystallization, the four-corpora convergence (Geometry of Civilization, Book of MicroCities, Regenerative Revolution, Lydian Framework), and the immediate impetus for the present book — the Chronicles beta reader's question.

See PD.DECISIONS.LYDIAN-PATH-001 v0.2 §Q9.

Contents

Foreword ---------- *i*

Preface ---------- *iii*

PART I — WHY A NEW CIVILIZATION IS INEVITABLE

1. The Beta Reader's Question ---------- 3
2. The Collapse You're Standing In ---------- —
3. Geometry, Briefly ---------- —
4. The Seventh Generation ---------- —

PART II — WHAT IT LOOKS LIKE

5. A MicroCity, Mapped ---------- —
6. The Five Capitals in Motion ---------- —
7. The Wealth Engine, RWR ---------- —
8. The Living Bond ---------- —

PART III — HOW IT ACTUALLY RUNS

9. Who You Are: PrIA and Identity ---------- —
10. How Value Moves ---------- —
11. The Conductor ---------- —
12. Trust That Doesn't Need Keys ---------- —

PART IV — HOW YOU JOIN

13. The First Twenty Years ---------- —
14. Your Role ---------- —

Appendix A — The Framework in Policy Context ---------- —

Appendix B — Technical References ---------- —

Appendix C — The Chronicles Companion ---------- —

Index ---------- —

Colophon

Page numbers in this precursor are dashed where the upstream manuscript section had not been paginated; the v0.2 production build will resolve them.

© 2026 Gestalt Capital Dynamics / The Tribernachi Foundation · The Lydian Path · Precursor Draft v0.1

PART I

Why a New Civilization Is Inevitable

The diagnosis. The geometry. The horizon.

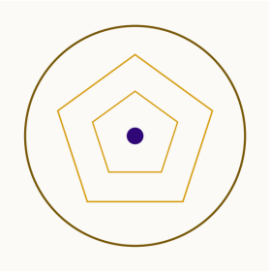

CHAPTER 1

The Beta Reader's Question

The question came in by email, three lines long.

She had finished the *MicroCity Chronicles* beta in two evenings — through the prologue, then the four founding lineages, then the Ledger of Life's first slow reckoning with what it was for. She wanted to know one thing.

"How much of this is real?"

She had meant the question in the ordinary way a reader means it. The Chronicles is fiction. It is set largely between 2025 and 2169. It moves through climate inflection points and consciousness-aligned technology and four-generation MicroCities and the slow ratification of the Tribernachi geometry as the substrate of a new civilization. None of it has happened the way the Chronicles describes it. So the question, on its face, has an easy answer: it's a story. It's all imagined. Thank you for reading.

But the question wouldn't sit still.

Because the world the Chronicles described is built — by design — from four bodies of work that are not imagined. *The Geometry of Civilization* is a philosophical and mathematical treatment of how civilizations emerge, derived from the same Tribernachi structures that appear in the fiction. *The Book of MicroCities* is an operational architecture for regenerative urban systems at the 50,000-person scale, with a 144-year horizon and a concrete case study (Babcock Ranch, in southwest Florida) already in occupancy. *The Regenerative Revolution* is a complete eleven-chapter account of the Five Capitals accounting framework, the Hartwick Rule operationalized, and a sovereign-wealth-fund architecture modeled on Norway's Government Pension Fund Global. The *Lydian Framework* is a working software stack — nine layers, multiple repositories, an active development team, partner organizations, a node MVP targeted for the summer of 2026.

Four bodies of work, four angles, the same civilization.

The Chronicles, in retrospect, was the dress rehearsal. The world was already real. Only the calendar was speculative.

This book is the answer to that beta reader's question, written in the form the question deserves: not a footnote at the back of a novel but its own operational architecture, in non-fiction prose, with the working systems named and the partner organizations named and the dates named and the evidence dated, so a reader who arrives at the end has more than a feeling. She has a map.

What we are looking at

The choice of the word *civilization* is deliberate, and I want to be careful with it before we go further. I do not mean a country. I do not mean an empire. I do not mean the next iteration of late capitalism. I mean the thing one layer below all of those — the substrate that lets a particular pattern of human organization hold its shape for long periods of time without consuming the conditions of its own existence.

Most civilizations have not managed this. The ones that have — measured in centuries, not decades — share certain structural properties that the geometry treatment in *The Geometry of Civilization* spends some time deriving from first principles. Sovereignty as a geometric primitive. Resonance governance rather than control-by-force. Information geometry that distributes knowledge while preserving cultural context. A 5-step convergence cycle — chaos, alignment, coherence, implementation, integration — that runs in every healthy living system from a bacterial colony to a market to a constitutional democracy. We will not re-derive that material here. Chapter 3 is a fifteen-page primer; readers who want the full treatment have a separate book to read.

But the geometry alone is not enough to build a civilization. You also need a physical substrate (where people live, eat, raise children, age, die), an economic substrate (how value circulates and accumulates and is passed down), and a technical substrate (how identity, value, and agreement are encoded in a way that survives the next ninety years of cryptographic, computational, and political change).

The *Book of MicroCities* is the physical substrate. The *Regenerative Revolution* and the Regenerative Wealth Reserve are the economic substrate. The *Lydian Framework* is the technical substrate. The *Geometry of Civilization* is the conceptual armature that holds the other three in alignment.

And the *MicroCity Chronicles* — the work of fiction that prompted the beta reader's question — is the lived experience of all four working at once. The fiction is the only one of the five works that does not exist as design specification. It exists as inhabitation. It is what happens *inside* the architecture when human beings actually live there, with their histories and their grief and

 © 2026 Gestalt Capital Dynamics / The Tribernachi Foundation · The Lydian Path · Precursor Draft v0.1

their incomplete forgiveness and their long Sundays. The fiction was, in a sense, the easiest of the five to write, because the architecture had already been worked out. The Chronicles author's job was to walk through it and report on what hurt and what healed.

The question the beta reader asked — *how much of this is real?* — is the question this book exists to answer. The short version is: most of what matters. The longer version is what follows.

What is actually breaking

If the proposition were merely that an alternative civilizational substrate might be desirable, this book would not need to exist. It would be the latest in a long line of well-meaning utopian designs that arrived too early. The architecture would be filed alongside More's *Utopia* and Bellamy's *Looking Backward* and the Garden City Movement and the seasteading proposals — earnest, technically interesting, perpetually fifteen years from operational.

The proposition is something stronger. It is that the existing civilizational substrate has, in the last twenty-four months, broken in ways that are no longer recoverable through ordinary policy or ordinary capital. Four examples will suffice for an opening chapter; we will revisit them in more detail in Chapter 2.

Western North Carolina, 27 September 2024. Hurricane Helene moved 600 miles inland and dropped twenty inches of rain on the Appalachian highlands in two days. The damages exceeded $59.6 billion. One hundred and eight people died. Approximately 93% of the homes verified by FEMA as flood-damaged carried no flood insurance, because the National Flood Insurance Program had been designed for coastal hazard and fewer than 2.5% of western North Carolina households had ever enrolled. The risk model was wrong. Not slightly wrong — categorically wrong. The instrument designed to backstop catastrophic flooding could not protect the populations that needed it most because the populations had been told for forty years that their geography was not the kind that floods catastrophically.

The Gulf Coast of Florida, 9-10 October 2024. Twelve days after Helene, Hurricane Milton intensified more rapidly than any storm of its kind in the satellite record, made landfall as a Category 3, and produced insured losses estimated by the major modelers at between $25 billion and $50 billion. The middle of that range, $36 billion, would on its own consume a typical year's global reinsurance capacity. One hundred and fifty-two thousand insurance claims were filed within the first week. The reinsurance market did not collapse — but it absorbed the strike in a way that has changed the price of risk in coastal Florida permanently.

Los Angeles, 7-31 January 2025. The Palisades and Eaton fires, burning at hurricane-force wind speeds across desiccated suburban interface, destroyed more than 16,000 structures, displaced 13,000 households, and killed 29 people. Insured losses came in between $28 billion and $35 billion. UCLA's combined property and capital-loss estimate ran from $76 billion to

$131 billion — making this single event, by some accountings, the costliest wildfire in U.S. history.

Phoenix, summer 2024. A 113-day continuous streak of daily temperatures at or above 100°F, breaking the prior 76-day record by more than a month. Maricopa County confirmed 608 heat-related deaths that year — approximately six times the 2014 baseline, with roughly half the decedents homeless. The county's hospitals, its cooling-center network, and its emergency-response system held, but they held by improvising past their design limits.

Each of these is recoverable. Each of these the existing system absorbed and is in the process of absorbing. But each of them is also a published, dated, hard-numbered demonstration that the risk models, insurance products, infrastructure assumptions, and emergency-response geometries on which the existing civilizational substrate runs were built for a world that no longer exists. The geometry of climate has moved. The geometry of the institutions has not.

And the climate failures are only the most visible category. They are accompanied, in the same twenty-four months, by failures of equally significant kinds in the geometry of wealth distribution and the geometry of governance.

On 19 January 2026, in Davos, Oxfam published its annual inequality report and noted that aggregate billionaire wealth had risen by more than 16% in 2025 — three times the five-year average rate — to a global total of $18.3 trillion. The billionaire count surpassed three thousand individuals for the first time. Aggregate billionaire wealth has risen by 81% since 2020. Twelve individuals now hold more wealth than the poorest four billion people on Earth combined. The most striking single figure in the report was not the dollar amount. It was the political-power coefficient: billionaires, by Oxfam's calculation, are now four thousand times more likely than ordinary citizens to hold political office.

This is not a system that needs reform. It is a system whose extractive geometry has fully captured the institutions that were designed to discipline it. Reform — in the sense of redistribution at the margin, taxation at the margin, regulation at the margin — leaves the underlying geometry intact. The underlying geometry produces, on a thirty-year horizon, exactly the outcome it has now produced.

The choice in front of us is not between this system and a better-managed version of this system. The choice is between this system and a system built on a different geometry. The four bodies of work that this book synthesizes were written, in their respective ways, to specify that other geometry — and to demonstrate that the substrate for it is already being built.

© 2026 Gestalt Capital Dynamics / The Tribernachi Foundation · The Lydian Path · Precursor Draft v0.1

What is already being built

This is where the book's argument turns from diagnostic to operational. Because the new substrate is not a proposal. Substantial parts of it are already in place, in 2024-2026, in named jurisdictions, with named institutional partners, with sourced and dated milestones.

Babcock Ranch, Florida. While more than three million Floridians lost power during Hurricane Milton, Babcock Ranch — a community of approximately 10,000 residents, half an hour northeast of Fort Myers — did not. It maintained electricity throughout the storm from its 870-acre, 150-megawatt solar field of 685,000 panels, with underground transmission and storm-rated structures. Two thousand evacuees sheltered on-site. In the twelve months following Milton, Babcock Ranch recorded 1,066 net home sales, a 34% year-over-year increase, in a Florida real-estate market that elsewhere was contracting under insurance cost. The community is now cited in industry trade publications — *Inc.*, *HousingWire*, the Insurance Information Institute, *HPAC Engineering* — as a design template for hurricane-zone development. It is the first physical-substrate proof of the MicroCity architecture under real climatic stress. Chapter 5 walks through it in detail.

First Nations Finance Authority, Canada. In December 2025, the FNFA confirmed that cumulative Indigenous-led financing through the Authority had passed C$4 billion since the institution's founding, generating an estimated 39,000 jobs and $8.5 billion in incremental Canadian economic activity. The 2025 issuances totaled $1.435 billion across three debentures. The most consequential of them, in June 2025, was a $350 million 30-year bond — the FNFA's first ever 30-year instrument — that financed the Haisla Nation's majority equity position in Cedar LNG. This is the first time in modern Canadian capital-markets history that an Indigenous nation has held majority equity in a major energy-export infrastructure project, financed through an Indigenous-controlled sovereign-wealth instrument with a 30-year duration. It is the prototype of the MicroCity-scale wealth-engine architecture working at the scale of nation-states. Chapter 8 returns to it in the context of multi-generational financial duty.

Canada Strong Fund. On 27 April 2026 — less than three weeks before this chapter was drafted — Prime Minister Mark Carney announced the establishment of the Canada Strong Fund, the first national sovereign wealth fund in Canadian history, with a $25 billion initial endowment and an explicit mandate to finance major projects of national interest in partnership with the private sector. The announcement was the policy product of more than three years of advocacy by Common Wealth Canada, whose published research had argued that a $2 trillion fund could generate $60-90 billion per year in dividends to Canadian citizens. The intellectual lag — from think-tank publication to a sitting G7 prime minister implementing the framing — compressed from the historic average of fifteen to twenty years to fewer than three. The mechanisms in *The Regenerative Revolution* — Hartwick Rule operationalization, intergenerational vault structures, multi-capital accounting — are now in active policy formation at the scale of the world's tenth-largest economy. Chapter 7 walks through what the Canada Strong Fund will need to mature into to fulfill the architecture's full promise.

National Institute of Standards and Technology. On 13 August 2024, NIST published FIPS 203, 204, and 205 — the first three finalized post-quantum cryptography standards. ML-KEM (key encapsulation, from the CRYSTALS-Kyber lineage), ML-DSA (digital signatures, from CRYSTALS-Dilithium), and SLH-DSA (a hash-based backup signature scheme, from SPHINCS+). The standards were declared "ready for immediate use." For the first time in the history of cryptography, the foundational primitives for a post-quantum-secure identity and settlement layer exist as published, peer-reviewed, government-blessed standards. The Lydian Framework's TGSS-SSH layer is one of the first frameworks built natively against them. Chapter 12 explains why this single 2024 milestone changes which architectures are feasible at multi-generational scale.

World Wide Web Consortium. On 15 May 2025 — exactly one year ago today, as this chapter is being drafted — the W3C published the Verifiable Credentials Data Model 2.0 as a full Recommendation. It was the first major revision of the standard since its 2019 release, and the family of seven Recommendations published with it (covering credentials, controlled identifiers, and cryptographic proofs) closed the last of the standards gaps that enterprise IAM and government mandates had been waiting for before committing infrastructure investment. The Lydian Framework's PrIA identity layer is implemented against this standard family. Chapter 9 walks through what it now becomes possible to build that was previously aspirational.

European Digital Identity Wallet. Under the eIDAS 2.0 regulation, every European Union member state is required to issue a Digital Identity Wallet to its citizens by September 2026. By November 2027, relying parties — banks, governments, employers — must accept those wallets for identity verification. By 2030 the target is 80% active citizen adoption. A regulatory regime that fifteen years ago would have been considered impossible has become a published deadline, four months away as this chapter is drafted. The wallet's technical specifications use the same W3C VC standard family the Lydian Framework's PrIA layer implements. Chapter 9 returns to this.

I have intentionally selected six anchors from a much larger set, because six is enough to establish the pattern. The substrate of the new civilization is not a hope. It is, item by item, a published milestone of the last twenty-four months. The geometry, the physical proof, the economic instrument, the cryptographic primitives, and the legal-identity infrastructure are all currently in operational service. The question is no longer whether the architecture exists. The question is how the pieces compose, and what it takes to bring them up at the scale where they matter.

That is what the rest of this book is about.

© 2026 Gestalt Capital Dynamics / The Tribernachi Foundation · The Lydian Path · Precursor Draft v0.1

Four corpora, one civilization

The architecture of this book mirrors the architecture of the civilization it describes. The book has four parts; each draws primarily from one of the four source corpora, with the others present as supporting material.

Part I — Why a New Civilization Is Inevitable. Chapter 2 develops the diagnosis sketched above: what the existing substrate is failing to do, what has changed in the last twenty-four months that makes that failure no longer recoverable through marginal reform, and what kind of replacement substrate the geometry of the situation actually requires. Chapter 3 is a brief — fifteen pages — non-technical primer on the Tribernachi geometry that underlies the rest of the design work: the 5-step convergence, the volumetric efficiency constant $V_T = \sqrt{2}/12$, resonance governance, sovereignty-as-geometric-primitive, and the information geometry that lets large systems hold coherence under stress. Chapter 4 takes up the seven-generation horizon — 144 years — and argues that it is not symbolic. It is the longest planning horizon at which compound geometric returns and human cultural memory still bind to each other. Plan for less and the wealth engine outruns the cultural transmission. Plan for more and the cultural transmission outruns the wealth engine. Both failures are observable in history. The geometry of 144 years is what holds them in alignment.

Part II — What It Looks Like. Chapter 5 walks the reader through a single MicroCity of approximately 50,000 residents — where wealth lives, where food comes from, where children grow up, where the elders are honored, where the dead are buried. The architecture is grounded in *The Book of MicroCities* and anchored on Babcock Ranch, with extensions to a fully built-out community of larger scale. Chapter 6 walks through the Five Capitals accounting framework — financial, ecological, social, cultural, generational — as the *circulation* layer that makes a MicroCity self-sustaining over multiple generations. Chapter 7 takes up the Regenerative Wealth Reserve itself: the constitutional vault structure, the Hartwick Rule operationalized, the Norwegian precedent, and the Canada Strong Fund as the first national-scale instance of the architecture being prototyped at G7 scale. Chapter 8 takes up the Seven-Generation Digital SuperBond — the smallest financial instrument with which a 144-year horizon can actually be honored.

Part III — How It Actually Runs. Chapter 9 takes up identity: how PrIA (Prime Identity Architecture) provides a non-transferable, geometrically derived identity primitive that expires at death — capable of underwriting universal property rights without the failures of either national ID or self-sovereign blockchain identity. Chapter 10 takes up settlement: how the Lydian Unit (a synthetic commodity basket of gold, copper, oil, wheat, and CPI) provides a value-of-record that is commodity-anchored without being commodity-traded. Chapter 11 takes up the Conductor — the metering layer that makes AI-mediated value, professional services, and attention markets all settle in the same Five Capitals accounting framework that the MicroCity uses for everything else. Chapter 12 takes up post-quantum security and the TGSS-SSH layer — and explains why citizens never need to manage cryptographic keys.

Part IV — How You Join. Chapter 13 is the operational roadmap for the first twenty years, 2026 through 2046: the staging of the first MicroCity site, the first RWR-anchored sovereign wealth pilot, the first Lydian Node federation, the first Common Wealth jurisdiction, the partner organizations and the named milestones year by year. Chapter 14 is the call: five concrete entry points (scientist, builder, policymaker, capital allocator, citizen) with the next three actions for each, named partner organizations, and the expected commitment.

Three appendices follow. Appendix A reproduces the *Commonwealth Brief* — GCD's policy positioning paper for the Canadian context — essentially intact. Appendix B is a technical-references guide that points to the Lydian Framework spec set, the Five Capitals mathematics in the *Regenerative Revolution* companion volume, the Geometry of Civilization proof set, and the TGSS-SSH library catalogue for readers who want to go deeper. Appendix C is the Chronicles companion — a cross-reference table mapping each chapter of this book to the scenes and characters and lineages in the *MicroCity Chronicles* fiction that brings each concept to life. Readers who finish this book and want the lived-experience version of the architecture will have a clear next step.

What this book asks of you

A few words about what reading this book honestly will require.

The most important is patience with the synthesis. Each of the four source corpora has been written by people who care deeply about that single body of work — the geometry, or the MicroCity, or the RWR, or the Lydian Framework — and any of them, taken in isolation, can be read as a complete proposal. This book makes a stronger claim: that the four works are not parallel proposals but a single architecture, drawn from a single underlying geometry, that becomes operational only when all four are present at once. A reader who has the existing system's reflexes (one author, one thesis, one proposal, one pitch) will at first find this book overspecified. By the end of Part II, the alternative will be clear: that the existing system's reflex is itself a symptom of the geometry we are leaving.

The second is patience with the timescale. Most non-fiction proposals to readers in 2026 are about the next election cycle, or the next quarter, or the next decade at the outside. This book proposes a 144-year arc and reports on its first twenty years. The proposal is not that all of this will happen in any reader's lifetime. The proposal is that the readers of this book, by their choices in the next decade, determine whether the architecture takes root or does not, and whether the seven generations after them inherit a regenerative civilization or the wreckage of an extractive one. The timescale is the only honest frame.

The third is a willingness to take seriously that the *MicroCity Chronicles* is not an embellishment of this work but its lived form. The Chronicles is a parallel companion volume, not a part of this book; readers can read either work independently in either order. But

 © 2026 Gestalt Capital Dynamics / The Tribernachi Foundation · The Lydian Path · Precursor Draft v0.1

Appendix C exists because, for many readers, the architecture in this book will feel abstract until they read about it being lived. The reverse is also true: readers who came to the Chronicles first and asked the beta reader's question will find their answer here. Both works tell the same story. One tells it from the outside, in the form of operational architecture. The other tells it from the inside, in the form of inhabited experience.

The beta reader's question — *"how much of this is real?"* — has the same answer in both directions.

The world is real. Only the calendar is speculative.

The pages that follow are about the calendar.

Chapter 2

The Collapse You're Standing In

The argument that the existing civilizational substrate is breaking is the argument any reader of the 2020s has heard so many times that it has become slightly tedious. Climate is changing. Inequality is widening. Trust in institutions is declining. Yes. The numbers are now well rehearsed; you can find them in any major newspaper any week of the year. This chapter is not going to rehearse those numbers again.

The argument we have to make instead is the harder one. It is that the failure is *structural* — that it is the predictable geometric output of a substrate that was designed for a different problem at a different scale — and that the structure of the failure forecloses the structure of the available repair. You cannot fix an extraction-based civilization by extracting better. You cannot fix a wealth-concentration geometry by taxing the top tier of it harder. You cannot fix a captured governance regime by appealing to the captured institutions. The geometry of the system produces the geometry of the failure, and the geometry of the failure produces the political coalition that prevents the geometry of the repair.

This is what we mean when we say the failure is structural rather than incidental.

It does not mean the failure cannot be addressed. It means the addressing has to happen by way of a different geometry rather than a more aggressive deployment of the existing one.

This chapter walks through three structural failure modes — in climate-and-infrastructure, in wealth concentration, and in governance capture — and then makes one argument about timing. The timing argument is the chapter's most important contribution, because the question every reader will arrive at by the end of the chapter is: *all right, then how long do we have?* The answer is not the answer one might prefer. It is one to two more cycles, depending on which kind of cycle one is counting, before the phase transition becomes forced rather than chosen. The geometry of the transition can be catastrophic — the system breaks down to a lower-complexity organization and recovers slowly over decades — or it can be directed, in the sense that an alternative substrate is operational by the time the existing one fails to absorb the next

significant shock. The choice between catastrophic and directed is the choice this generation makes. The remaining chapters of the book are about how to make the directed choice.

What we mean by "extraction"

The word "extraction" carries moral weight in the literature of regenerative economics, and we are going to take some of that weight off it before we proceed.

Extraction, in the geometric sense we use throughout this book, is the structural property of any system that converts capital from a high-complexity form (a forest, a watershed, a culture, a community, a body of accumulated technical knowledge) into a lower-complexity, more liquid form (a quarterly profit, a cleared building site, a labor pool, a patent portfolio) without conserving the conditions that produced the high-complexity form in the first place. The conversion is, on its own terms, often legitimate. It can be skilled. It can be efficient. It can be useful to the next downstream party. What makes it extractive is the geometry of what it does *not* do: it does not return enough of the converted value upstream to maintain the source.

A forest cut sustainably is not extracted. A forest cut and replaced with a plantation that grows fiber but does not produce soil, watershed services, biodiversity, or cultural value is extracted. The numbers can look identical on the conversion side of the ledger. The difference is on the maintenance side, which is precisely the side the extractive geometry does not measure.

Extraction at the geometry of the substrate is not a fault of any individual actor. It is a property of the system. The system cannot measure what it does not have ledger categories for. The system's accounting infrastructure was designed in the seventeenth, eighteenth, and nineteenth centuries to track financial capital flows across short time horizons — three months, a year, ten years at the outside. It was designed in a period when ecological capacity vastly exceeded human extraction rates, when social capital was abundant and self-replenishing, when cultural capital was transmitted automatically by geography, and when generational capital simply meant the inheritance of land titles and family-business equity. In that earlier period, the accounting could afford to ignore the four non-financial capitals because they were essentially free. We were extracting interest, in geometric terms, while the principal continued to compound.

That is the substrate that 2024-2026 is showing has reached the end of its operating margin.

© 2026 Gestalt Capital Dynamics / The Tribernachi Foundation · The Lydian Path · Precursor Draft v0.1

The first structural failure: climate as priced wrong

We met the climate-fragility quartet in Chapter 1: Hurricane Helene's mountain-flood catastrophe at 93% no-flood-insurance, Hurricane Milton's $25-50 billion reinsurance strike, the Los Angeles Palisades-and-Eaton fires at $76-131 billion in UCLA's combined-loss estimate, the Phoenix 113-day extreme-heat streak. Each of them is recoverable on its own. Each of them is now, in 2026, in some stage of being absorbed.

What we have to recognize is that the four events share a structural property that the recovery process is not addressing.

The structural property is that each of these events occurred in a geography for which the existing risk model said the event was not supposed to happen. Western North Carolina was not classified as flood-prone. The model on which the National Flood Insurance Program was built, going back to the Federal Flood Insurance Act of 1968, was a coastal-and-riverine model — the kind of flooding that 93% of inland mountain households had been correctly told, for fifty years, was not their problem. The model was not wrong by a small margin; it was wrong by a category. When the actual storm-system geometry of the 2024 Atlantic hurricane season produced an event the existing model did not contemplate, the financial instrument designed to backstop the population the model insured did not protect them.

Hurricane Milton produced a different version of the same failure. Milton's rapid intensification — at a rate that would have been considered extreme-tail in any historical model — pushed insured losses into the range that consumes a meaningful fraction of global reinsurance capacity in a single event. The reinsurance market did not collapse. But the price of risk in coastal Florida has now permanently re-rated. The insurance, where it still issues, is several multiples of what it cost in 2019, and in many cases the insurance does not issue at all. The capital that built the coastal real estate stock is now stranded, in the sense that the asset cannot transfer at the price it carried on the previous owner's books, because the next buyer is now pricing in an insurance environment that the previous risk model did not project.

Los Angeles is the same story at a different scale. The Palisades and Eaton fires were geographies of mature suburban interface where the conventional planning had treated wildfire risk as an episodic concern at the margin, not as a 13,000-household displacement event. UCLA's $76-131 billion total-cost estimate, in 2025 dollars, is the price of a planning category that did not exist.

The Phoenix 113-day extreme-heat streak in 2024 — exceeding the prior continuous-100°F-streak record by 37 days, with 608 confirmed heat deaths in Maricopa County — is the same failure at the level of urban infrastructure. The city's cooling-center network, electrical grid, and emergency-response geometry all held. They held by improvising past their design limits, in some cases for the third consecutive summer. Each year the design limit is exceeded again. The infrastructure was sized for a Phoenix that no longer exists.

The shared structural property in all four events is this: the existing system priced climate risk against a stationary historical distribution, and the historical distribution has stopped being stationary. Every actuary, every reinsurer, every flood-zone map, every wildfire-defensible-space ordinance, every emergency-management agency in the United States is now working off baseline data that no longer describes the environment they are operating in. The 100-year flood is annual; the 500-year flood is decadal; the historical maxima are exceeded with monotonic regularity. The financial geometry that priced risk against the historical distribution is, by definition, mispricing the present.

This is not an insurance problem. It is a geometry problem with insurance as one of its visible failure modes. The insurance industry, by the late 2030s, will either have undergone the kind of structural redesign that produces a fundamentally different product (most plausibly a state-or-multilateral-backed catastrophic-event mutual rather than a private indemnity market), or it will have withdrawn from the categories of risk it can no longer underwrite. Either outcome is a phase transition in the substrate. We will return in Chapter 5 to how a MicroCity architecture is designed for an environment in which the insurance industry's underwriting envelope has contracted.

The second structural failure: wealth as concentrating

The wealth-concentration numbers from Oxfam's January 2026 Davos report — billionaire wealth rising 16% in a single year to $18.3 trillion, the count surpassing 3,000 individuals for the first time, the top 12 holding more wealth than the poorest four billion human beings combined, total billionaire wealth up 81% since 2020 — are not, by themselves, evidence of any single policy failure. They are, structurally, the predictable output of a wealth-accumulation geometry that has been running without an effective discipline mechanism for several decades.

The discipline mechanism that worked, historically, was a combination of progressive taxation, antitrust enforcement, capital controls, and high marginal rates on inherited wealth. None of these has been operating at meaningful intensity in the major Western economies since the early 1980s. The U.S. top marginal income tax rate fell from 70% in 1980 to its current 37% by 2018. Antitrust enforcement at the U.S. Department of Justice and Federal Trade Commission was effectively dormant from the Reagan administration through the late 2010s, with a partial reawakening under Lina Khan at the FTC beginning in 2021 that produced enforcement signals without yet producing structural unwinding. Capital controls in the major economies were dismantled across the 1980s and 1990s. The estate-tax exemption in the United States has tracked steadily upward and now applies to only the very largest estates.

The result is the geometry the Oxfam report describes. The result is not an aberration. It is the predicted output of a system in which the wealth-accumulation rate at the top exceeds the

 © 2026 Gestalt Capital Dynamics / The Tribernachi Foundation · The Lydian Path · Precursor Draft v0.1

wealth-redistribution rate by a structural margin. Compound that margin over forty years and the figures arrive on their own.

What makes wealth concentration structural rather than incidental is what Oxfam's 2026 report makes explicit for the first time in the headline numbers: the political-capture coefficient. Billionaires, by Oxfam's calculation, are now four thousand times more likely than ordinary citizens to hold political office. The point is not that this is unjust, although it is. The point is that it makes the wealth-accumulation geometry self-reinforcing. The wealth produces the political access; the political access produces the policy environment that protects the wealth from the discipline mechanisms (progressive taxation, antitrust, capital controls) that would otherwise constrain its accumulation; the protected accumulation produces more wealth, which produces more access, which protects more accumulation. This is a positive feedback loop in the strict mathematical sense. It does not damp on its own.

A positive feedback loop in a finite system, by elementary dynamical systems theory, has two terminal states. Either an external constraint binds — an exogenous shock, a structural intervention, a phase transition — or the loop runs until it consumes the substrate that supports it. In the case of wealth concentration in a market economy, the substrate is the broad consumption capacity of the population that the wealth-extraction is being extracted from. When that capacity contracts beyond a structural threshold, the consumption-demand collapse triggers an asset-price collapse, which triggers a financial-system reorganization, which is the phase transition we conventionally call a depression. The 1930s phase transition followed roughly half a century of comparable wealth concentration (the Gilded Age into the 1920s). The geometry of the 2020s wealth concentration is now, by every measure available to economic historians, equal to or steeper than the 1920s curve.

A depression-style phase transition is one option. The other option, geometrically, is a substrate that reorganizes the wealth-accumulation rules so that the discipline mechanism is structural — built into the accounting — rather than negotiated each electoral cycle by political coalitions that the wealth concentration has predictably captured. The Regenerative Wealth Reserve described in Chapter 7 is one such substrate. It is not the only one possible. It is the one that the four corpora this book synthesizes have collectively specified to working-prototype stage.

The third structural failure: governance as captured

The third failure mode is the one the political-capture coefficient already half-named. The institutions that, in earlier decades, would have served as the discipline mechanism against the first two structural failures — the regulatory agencies, the legislatures, the independent commissions, the central banks — have, in measurable ways, lost the capacity to discipline the actors they were designed to discipline.

A clean case in point arrived in November 2025.

The Norwegian Government Pension Fund Global is the largest sovereign wealth fund in the world, with assets under management above $2.1 trillion. It operates on an ethics framework with rules that go back to a 2004 Storting decision, with a dedicated independent Ethics Council whose recommendations the fund's investment-management arm (NBIM) has historically followed. In September 2025, the Ethics Council, acting on its established mandate, recommended divestment from Caterpillar and five Israeli banks, citing "unacceptable risk of contribution to human rights violations" in the West Bank. The fund executed the divestment. This was a routine application of a process that had been operating for two decades, including against U.S.-listed companies (Walmart was divested in 2006 over labor practices).

On 4 November 2025, the Norwegian parliament voted to suspend the Ethics Council's authority to recommend divestments and to pause new divestment decisions pending a commission review due in autumn 2026. The decision was the first such suspension in the fund's history. The trigger, by the public read of the major financial press, was U.S. State Department pressure expressed at the highest political levels — pressure of a kind that, in earlier decades, the institutional architecture of the fund had been specifically designed to resist.

The detail to notice here is not the immediate political fact. The political winds will change. The detail to notice is what the suspension reveals about the institutional geometry. The largest sovereign wealth fund in the world, operating on an ethical framework with twenty years of precedent, on a political mandate from a Storting majority, in a country with an unusually robust civic culture and an unusually independent judiciary, can have its ethics-based discipline mechanism suspended by a single political decision made under external pressure within an electoral cycle. The structural permanence of the institutional architecture, which observers had been treating as a given for two decades, turned out not to be a given. The institution can be reconfigured at the pleasure of the political moment.

A second case in point arrived in 2025 from Alaska. The Alaska Permanent Fund Dividend — the annual cash payment to every Alaska resident from the resource-revenue-funded Permanent Fund, an instrument that this book treats as one of the foundational precedents of the Regenerative Wealth Reserve architecture — paid out $1,000 per resident in 2025. This was, in inflation-adjusted terms, the smallest dividend in the program's history. The statutory formula that had governed the dividend's calculation from the program's founding has not been followed since 2016. A restoration ballot initiative is gathering signatures. The pattern, observed retrospectively, is that the dividend has been suppressed below the statutory rate when state budgets are under stress and restored toward the statutory rate during election years.

The Permanent Fund Dividend is not a captured institution in any straightforward sense. The fund itself remains constitutionally protected. The dividend's calculation, however — the part of the institution that delivers the redistributive function to citizens — has effectively

 © 2026 Gestalt Capital Dynamics / The Tribernachi Foundation · The Lydian Path · Precursor Draft v0.1

become a discretionary appropriation. The discipline mechanism that the statutory formula was supposed to provide has not constrained the political choice for nearly a decade.

A third case in point arrived in August 2025 from the European Union, although this one is of a different kind. The EU AI Act's General-Purpose AI obligations entered application on 2 August 2025, with enforcement powers (including fines up to €35 million or 7% of global turnover for prohibited practices) activating exactly one year later in August 2026. This is the case in point where the structural architecture worked: a multilateral institution successfully passed and brought into force a major regulatory framework against well-resourced industry opposition, on a timeline that respects both procedural deliberation and the urgency of the underlying technology curve. The AI Act is the counterexample that proves the rule. The rule is that institutional discipline can succeed against capture pressure, but it requires very specific conditions: multilateral political coalitions, clearly enumerated rule-sets that anchor enforcement to specific testable predicates, hard timelines that survive electoral cycles. The AI Act has all three. The Norwegian ethics suspension does not have hard timelines that survive electoral cycles. The Alaska Permanent Fund Dividend does not have an enforcement predicate that the political branch cannot reinterpret.

The pattern across the three cases is the structural insight. Institutional discipline against the extraction geometry is *possible* — the AI Act demonstrates this — but it is fragile in proportion to how much of its enforcement depends on political-will continuity over multi-decade horizons. The discipline mechanisms that are most needed against the wealth-concentration and climate-fragility geometries are exactly the kind that require multi-decade political-will continuity. They are, structurally, the kind that the existing institutional substrate cannot reliably provide.

This is the third failure mode, and it is the most consequential of the three for the timing argument that follows. The first two failure modes (climate and wealth) compound across cycles of seven to ten years. The third (governance capacity) is what determines whether the existing substrate can mount a credible response between cycles. As the third failure mode deepens, the response capacity weakens, and the rate at which the first two failure modes compound accelerates.

The timing — one to two cycles

A cycle, in the technical sense we use here, is the period across which a coherent political-economic configuration absorbs and recovers from a structural shock. Historically, in the developed economies, the cycle length has run seven to ten years. The 2008-2009 financial crisis was one cycle. The 2017-2019 climate-and-political-stress period was another. The 2024-2026 cascade of insurance, climate, AI-governance, and wealth-concentration shocks is, by our

reading, the early phase of a third such cycle. The reader who has been alive through all three has experienced approximately three of these cycles in eighteen years.

Each cycle has, on the way through it, the same shape. The shock arrives. The response coalitions mobilize. Some elements of the system are reinforced (the response capacity), some elements are stripped (the most vulnerable populations or institutions), and some elements are deferred (the structural questions). The next cycle then arrives against a substrate that has the response-capacity additions but also the stripped-vulnerability and the deferred-structural-questions, with the result that the response capacity is asymmetrically allocated against an environment that has gotten harder to respond to.

The timing argument is now mathematical rather than rhetorical. The structural failures compound. The response capacity does not compound at the same rate. The first cycle's response capacity carried the system through 2008-2010 with the substrate broadly intact. The second cycle's response capacity, in 2017-2019, was visibly thinner — less institutional consensus, more political stress, more deferred structural questions. The third cycle, beginning in 2024 and now in its second year, is being absorbed by a substrate that has, by the political-capture coefficient and by the governance-failure cases above, less response capacity than the prior two cycles.

The conclusion that follows from this geometry is the chapter's title argument. We have one to two more cycles before the structural failures arrive at the substrate with response capacity insufficient to absorb them through the existing institutional channels. One cycle puts us at approximately the early 2030s. Two cycles puts us at approximately the late 2030s into the early 2040s. At that point, the response either comes through a substrate that was built ahead of time and is in operational service, or it comes as the conventionally-modeled phase transition: an extended period during which the system reorganizes downward to a lower-complexity equilibrium, with the human costs that the historical phase transitions of this kind have all carried.

This is the timing window the first twenty years of the roadmap in Chapter 13 are designed to land inside. The Lydian Node MVP in 2026, the first MicroCity at scale by 2035, the first ten thousand federated nodes by 2040, the network-effect threshold by the early 2040s — these are not arbitrary dates. They are the dates the geometry of the failure cycles requires the alternative substrate to be operational by. We are not arguing that the substrate will be ready in time. We are arguing that the work the next decade and a half does, in this generation, determines whether the substrate is ready in time.

What the next chapters are for

The diagnostic completes here. The reader who has stayed with us this far now has, in a single argument, the structural reasons the existing civilizational substrate is failing, the dated

 © 2026 Gestalt Capital Dynamics / The Tribernachi Foundation · The Lydian Path · Precursor Draft v0.1

and named evidence of the failures arriving in the last twenty-four months, and the timing window inside which the alternative substrate has to be operational.

The work of the rest of Part I is to give the reader the conceptual tools for evaluating the alternative substrate. Chapter 3 is the geometry primer — fifteen pages on the mathematical and structural concepts that underlie the four corpora this book synthesizes. Chapter 4 is the seven-generation horizon — why 144 years, why not 50, why not 500, what binds the upper and lower edges of the planning frame.

After Chapter 4, the book turns operational. Part II walks through the MicroCity architecture and the Regenerative Wealth Reserve. Part III walks through the Lydian Framework's technical substrate. Part IV — which the reader has effectively seen the second half of in Chapter 13 — is the roadmap and the call.

The remainder of this chapter is one paragraph, and the paragraph is a request.

The argument for an alternative substrate is harder to take seriously when the reader has been told ten thousand times across forty years that the existing substrate is in crisis and that an alternative is needed. The reader's instinct, properly, is to be skeptical. The fatigue is real. What this chapter has tried to do is to ground the diagnostic in dated, named, sourced events that occurred in the twenty-four months immediately preceding the writing of this book. The reader is welcome to fact-check every figure. The reader is welcome to disagree with any of the structural arguments. What we ask, in exchange for the reader's continued attention, is that the alternative substrate be evaluated against the same standard of evidence the diagnostic has been held to. The geometry, the MicroCity architecture, the Five Capitals accounting, the RWR, the Lydian Framework — each of these is a specifiable design with operational instances, partner organizations, and dated milestones. They can be evaluated on their merits.

That is the work the rest of the book is for.

CHAPTER 3

Geometry, Briefly

There are perhaps fifteen pages of geometry the reader needs in order to follow the rest of this book. The full mathematical treatment runs to several hundred pages and lives in *The Geometry of Civilization*; readers who want it have a separate book to read, and a small number of formal proofs are summarized in Appendix B at the back of this one. But for the reader whose interest is in the operational architecture rather than the underlying mathematics — the reader who wants to understand the MicroCity, the Regenerative Wealth Reserve, and the Lydian Framework as a coherent design rather than as four unrelated proposals — fifteen pages will suffice. That is the work of this chapter.

We are going to walk through five concepts. The 5-step convergence cycle. The volumetric efficiency constant V_T. The distinction between resonance and control as governance geometries. Sovereignty as a geometric primitive rather than a political theory. And information geometry — the structural property of how a civilization holds together the culture, the knowledge, and the values that the rest of the architecture rests on. Each concept gets approximately three pages.

A word, before we start, about what is meant by "geometry" in this context. We do not mean the school-geometry of triangles and circles. We mean the broader, older sense of the word: the structural properties that determine which patterns can hold their shape over time in a particular kind of system. A river's geometry — the way it meanders, the way it grades to the sea, the way it carves a floodplain — is not aesthetic. It is the predictable structural output of the physical constraints the water is moving through. A beehive's hexagonal cells are not a design the bees were taught. The hexagon is the geometry that gives the maximum enclosed volume per unit of wall material, and the bees are doing the work of building cells under the constraints of wax production and structural load. The geometry emerges from the constraints; it does not have to be imposed.

A civilization, in the geometric sense, is a system that holds its structural properties over time under the constraints of human capacity, ecological capacity, information capacity, and

intergenerational transmission. Civilizations that align with the geometries that those constraints naturally produce hold. Civilizations that do not align with them collapse or transform. This is observation, not prescription. We can study which geometries hold, and the four bodies of work this book synthesizes have studied them with some care.

That is the chapter. Now we walk through the five concepts.

The 5-step convergence cycle

Every living system that moves from disorder to organization — a market discovering a price, a cell dividing, a flock of birds organizing into formation, a startup finding its product, a civilization emerging from a collapsed precedent — moves through five stages. The stages are observable in widely different domains, on widely different time scales, and the order is the same in each case.

Stage 1: Chaos. The system has many degrees of freedom and no organizing principle. There is information, energy, and capacity, but no structure that holds them in relation to each other. A bond market before a Treasury auction. A founding team with the question of what to build. A continent before agriculture. Chaos is not bad. It is the precondition for organization. Systems that never enter chaos cannot reorganize.

Stage 2: Alignment begins. A signal appears — a price, a customer, a seasonal pattern — and a subset of the degrees of freedom begin to orient toward it. The orientation is partial, contested, and frequently wrong. Most of the candidate alignments fail. Some persist long enough to attract more degrees of freedom. The stage is volatile by definition. Most of the political and social distress in any phase transition is concentrated here, because the system is choosing among incompatible candidate alignments and the choice produces winners and losers.

Stage 3: Coherence emerges. A subset of the candidate alignments has gathered enough degrees of freedom that the rest of the system can read it as the new organizing principle. The price has formed. The product has found its market. The new political settlement has consolidated. The stage is recognizable in retrospect more easily than in real time; the participants at the moment of coherence usually believe themselves to still be in alignment-begins.

Stage 4: Implementation. The new coherence is now the substrate on which the rest of the system operates. The bond is being traded. The product is being shipped. The civilization is functioning. The structural questions move from "which alignment?" to "how do we operate this?" The stage typically lasts a long time — decades for civilizations, years for products, hours for markets — and produces most of the system's measurable output.

 © 2026 Gestalt Capital Dynamics / The Tribernachi Foundation · The Lydian Path · Precursor Draft v0.1

Stage 5: Integration. The new coherence is now fully integrated with the systems around it. The bond has matured and been redeemed. The product has become infrastructure. The civilization has become "the way things are." The system is operating with high efficiency and low novelty. The stage is also, predictably, the stage at which the next cycle's chaos begins: integration is what makes the system rigid enough that the next external shock will move it back into chaos.

The cycle repeats. It repeats at every scale at which living systems organize. The market, the firm, the political order, the civilization — each runs its own cycle, on its own time-scale, with its own degree of overlap with the cycles of the systems around it. The 5-step convergence is the underlying geometry of how organization happens at all.

We belabor this because the relevance to civilizational transition is direct. The existing civilizational substrate is somewhere late in Stage 5 (integration into a rigid form that is no longer absorbing the external shocks well) and entering the chaos of the next cycle. The work of the next four chapters is, in this language, the work of moving deliberately into Stage 2 — beginning the alignment toward a substrate that the geometry suggests will hold under the constraints the existing substrate cannot.

V_T — the volumetric efficiency constant

The bee's hexagonal comb is the classical example of geometric efficiency in biology: the hexagon encloses the most volume per unit of perimeter of any tessellating polygon. But the bee's geometry is not just two-dimensional. The actual comb has a depth, and the closure of each cell at its back uses a specific three-dimensional geometry that minimizes the wax used in the closure. The three-dimensional efficiency of the bee comb has been measured: it is within 0.1% of the mathematically optimal geometry for the constraint.

The bees did not derive the optimum. The bees evolved under selection pressure that rewarded wax economy, and the optimum is what wax economy converges to under the constraints. The constant that describes the volumetric efficiency of the optimum — the ratio of enclosed volume to surface-material expenditure under the relevant constraints — turns up, with small variation, in a striking range of biological structures: the cellular structure of certain woody plants, the trabecular bone in vertebrate skeletons, the spongy mesophyll of leaves, the alveolar geometry in mammalian lungs.

The constant, in the way the *Geometry of Value* and *Geometry of Civilization* treat it, has a closed form: $V_T = \sqrt{2} / 12$, approximately 0.118.

The number is not mystical. It is what the volumetric-efficiency optimization converges to under the constraints relevant to living systems. The reason it shows up in the bee comb and the lung alveoli is that both structures are solving versions of the same constraint problem:

maximize enclosed functional volume, minimize the material-and-energy cost of the enclosure, maintain structural integrity under load and over time. The constraint produces the geometry. The geometry produces the constant.

The relevance to civilization is the proposition — defended in detail in *The Geometry of Civilization*, summarized in two propositions here — that human civilizational structures *also* solve a volumetric-efficiency optimization, where the "volume" being enclosed is something like *human flourishing under constraint*, and the "material cost" is something like *the institutional, ecological, and cultural infrastructure required to enclose it*. Civilizations that converge toward the same V_T efficiency over multi-century time scales hold. Civilizations that maintain enclosure ratios far above V_T (very high infrastructure cost per unit of enclosed human flourishing) cannot sustain themselves — the maintenance burden exceeds the regenerative capacity — and civilizations that maintain enclosure ratios far below V_T (very thin infrastructure for the human capacity being enclosed) cannot protect themselves from the volatility of their environments.

The MicroCity architecture is designed against the V_T efficiency. The 50,000-person scale, the ~144-year horizon, the Five Capitals accounting that prices the four non-financial capitals at their actual maintenance cost — these are not aesthetic choices. They are the parameters at which the architecture's enclosure ratio converges toward the V_T optimum for the constraint problem that contemporary civilization is trying to solve.

We will return to this in Chapter 5 (when we walk through a MicroCity) and Chapter 8 (when we discuss the Seven-Generation Digital SuperBond, which is the financial instrument with the duration that the V_T-optimal civilizational time horizon requires).

Resonance and control — two governance geometries

Most of the political institutions of the modern era were built on a single governance geometry: the *control* geometry. The control geometry assumes that order requires a centralized authority to specify and enforce the rules, that the participants are not by default aligned with the order, and that the alignment must therefore be produced by some combination of coercion, incentive, and surveillance. The geometry is, structurally, top-down: the rules flow from the authority outward, the enforcement flows from the authority outward, and the legitimacy of the authority is what holds the system together. When the legitimacy of the authority erodes, the order erodes.

The control geometry is not bad. It is the only geometry available when participants do not share the values that would otherwise produce alignment, and when the participants' actions have to be coordinated rapidly against time-critical objectives. A military operation is well served by the control geometry. A regulatory response to a public-health crisis is well served by it. A market with active fraud risk is well served by it.

 © 2026 Gestalt Capital Dynamics / The Tribernachi Foundation · The Lydian Path · Precursor Draft v0.1

The control geometry is, however, expensive. The enforcement mechanism must be funded. The legitimacy must be continuously renewed. The surveillance must extend to enough of the system to detect the misalignments that would otherwise propagate. The cost of running a control-geometry institution scales superlinearly with the system size: a tenfold-larger system requires more than ten times the enforcement infrastructure. The implication is that control geometries have a natural upper bound on the scale at which they can be efficient. Past that bound, the enforcement cost dominates the output.

The alternative is the *resonance* geometry. The resonance geometry assumes that order can be produced by alignment among participants who share enough of the relevant values that their actions tend toward coherence without external enforcement. The geometry is, structurally, distributed: the rules emerge from the shared values, the enforcement is the participants' mutual readiness to disengage from misaligned actors, and the legitimacy comes from the demonstrated workability of the resulting coherence rather than from a central authority's blessing.

The resonance geometry is the geometry of every healthy ecosystem (no central authority enforces the trophic relations; they emerge from the participants' fit to each other and to the substrate). It is the geometry of much Indigenous governance over multi-century time scales — the Haudenosaunee Confederacy, the Whanganui River's Te Pou Tupua framework, the deep-fisheries co-management systems that several Pacific Coast First Nations have operated for centuries before contact and continue to operate now. It is the geometry of the Mondragon cooperative federation in the Basque country, which has operated at the scale of tens of thousands of workers, across multiple industries, for more than seven decades. It is the geometry that produces the structural permanence that the control geometry has to keep buying through enforcement.

The resonance geometry is harder to start. It requires that the participants share enough of the relevant values, and the value-sharing typically takes a generation or more to build. The resonance geometry is, however, much cheaper to operate at scale once the shared values are present. The cost of running a resonance-geometry institution scales sublinearly with the system size: a tenfold-larger system requires less than ten times the operating overhead, because the coherence is being produced by the participants rather than by the enforcement infrastructure.

The architecture of this book is, in governance-geometry terms, a hybrid. The MicroCity operates predominantly on resonance geometry; the Five Capitals accounting is the substrate that makes the shared values legible to all participants. The Lydian Framework's PrIA identity layer is a resonance-geometry primitive: it allows participants to recognize each other's commitments without a central authority's mediation. The Regenerative Wealth Reserve operates on a hybrid: the constitutional vault structure is a control-geometry instrument (the time-lock is enforced regardless of participants' shifting preferences), while the distribution of dividends operates on a resonance geometry (the distribution rules are set by the cultural

agreement of the participants and can be revisited generation by generation within the constitutional envelope).

We will return to the resonance/control distinction across the rest of Parts II and III. For the present, the geometry to retain is this: most of the institutions of the existing substrate are control-geometry institutions, the cost of running them is now exceeding the value they produce, and the architecture this book describes uses resonance-geometry institutions wherever the conditions for resonance are present and control-geometry institutions only where they are unavoidable.

Sovereignty as a geometric primitive

The word "sovereignty" has been so heavily colonized by political theory that recovering its geometric sense requires some patience. We mean, by sovereignty, the property a unit of organization has when its boundaries — physical, informational, agential — are sufficiently well defined that the unit can be in relation with other units as a single coherent actor. The unit is, in the technical sense, *individuated*. It can make commitments. It can be held to them. It can have a history. It can be addressed.

A cell is sovereign in this sense. So is a watershed. So, depending on the conditions, is a household, a community, a firm, a nation, an ecosystem. The geometry of the boundary is what makes the sovereignty work. If the boundary is too porous, the unit cannot maintain its individuation; commitments do not stick, history does not accumulate, the unit does not have a stable point of address. If the boundary is too rigid, the unit cannot exchange the matter, energy, and information it needs to remain alive, and it dies.

A healthy sovereign unit has the geometry of a semi-permeable membrane. The boundary is selective. The right things move through; the wrong things do not. The wrongness is determined by the unit's internal conditions for continued individuation rather than by an external authority's specification.

This is the geometric definition. It is older and more general than the political-theoretical one. The political-theoretical definition (sovereignty as the authority of the state, or of the individual, depending on which tradition) is a special case of the geometric definition applied to a specific kind of unit (the state, the legal individual) at a specific kind of boundary (the territorial border, the bodily integrity).

The implication for the architecture in this book is direct. The Prime Identity Architecture (PrIA) described in Chapter 9 is, in geometric terms, a primitive for individuating human participants in the Lydian Framework. The MicroCity is, in geometric terms, a primitive for individuating a residential-economic-cultural unit at the 50,000-person scale. The Regenerative Wealth Reserve is, in geometric terms, a primitive for individuating a multi-generational

 © 2026 Gestalt Capital Dynamics / The Tribernachi Foundation · The Lydian Path · Precursor Draft v0.1

financial unit. Each of the architecture's components is, structurally, a sovereignty primitive. Each is designed to have a semi-permeable boundary that lets the right things through and not the wrong ones.

The reason the architecture works as a coherent design rather than as four unrelated proposals is that the sovereignty geometries at the different scales are interoperable. A MicroCity's sovereignty boundary does not absorb the PrIA-level sovereignty of its residents (the residents remain individuated). A Regenerative Wealth Reserve's sovereignty boundary does not absorb the MicroCity-level sovereignty of the communities its dividends serve. The geometries nest. Each higher-scale unit is composed of lower-scale units that retain their individuation. This is, structurally, what distinguishes the architecture from twentieth-century centralization (which absorbed lower-scale sovereignties into higher-scale ones) and from twenty-first-century libertarian decentralization (which dissolved higher-scale sovereignties entirely).

Information geometry — culture as the gravitational center

The final concept the reader needs in order to follow Part II is the geometry of information.

Every living system that holds its organization over time has to solve the problem of how its current state relates to its accumulated knowledge. The cell has DNA. The body has the immune system's memory. The forest has the soil microbiome's accumulated record of which kinds of disturbance it has survived. The firm has institutional knowledge. The civilization has culture.

The information geometry of a system is the structure that determines how the accumulated knowledge propagates, transmits, decays, and gets reinterpreted. A healthy information geometry has a specific shape: there is a *gravitational center* (a relatively stable core of values, narratives, and accumulated wisdom) and there is *peripheral flow* (the new information that is being absorbed, tested against the core, and either integrated or rejected). The relationship between the core and the periphery is dynamic — the core changes over time, but slowly and in response to multiple converging signals from the periphery rather than to any single shock.

When the information geometry is healthy, the system can absorb new information without losing its identity. The new information enriches the core rather than replacing it. The core, in turn, gives the system the patience and the context to evaluate new information rigorously rather than reactively.

When the information geometry breaks, two failure modes appear. The first failure mode is *core rigidity*: the core has become so resistant to peripheral signals that the system cannot adapt to genuinely new information. The system becomes brittle. It is the failure mode of the late-stage empire, the doctrinaire religious institution, the entrenched bureaucracy. The second

failure mode is *core dissolution*: the core has lost its gravitational mass, and peripheral information shifts the system at every passing signal. The system becomes incoherent. It is the failure mode of the algorithmically-mediated information environments of the early twenty-first century, in which the speed of peripheral signal propagation has exceeded the speed at which the core can integrate it. The system has all the information and no wisdom.

Both failure modes are visible in the existing substrate. The institutional core is in many cases too rigid (the regulatory agencies still operating on twentieth-century assumptions about market structure; the insurance industry still operating on a stationary climate distribution; the constitutional frameworks still operating on industrial-era assumptions about identity and property). The cultural core is in many cases dissolving (the speed of social-media-mediated signal turnover has, by every available measure, exceeded the speed at which durable cultural consensus can form).

The architecture this book describes is, in information-geometry terms, designed to restore the dynamic core/periphery relationship at the scale at which it can hold. The MicroCity scale (~50,000 residents, multi-generational continuity) is the scale at which a cultural core can form with enough gravitational mass to integrate peripheral signals without dissolving. The Lydian Framework's identity-and-settlement layer is designed to allow peripheral information to be cryptographically attested without being treated as a referendum on the core's commitments. The Regenerative Wealth Reserve's 144-year vault structure is designed to protect the financial expression of the core from the volatility of peripheral signal — the long-duration commitment cannot be unwound by a single electoral cycle's signal turnover.

The information geometry is, in this sense, the geometry that holds the other geometries in place. Without a stable cultural core at an appropriate scale, none of the other architectural choices can hold their shape over the multi-generational time horizons the architecture is designed for.

The riverbed principle

A summary, before we proceed. The five concepts in this chapter — the 5-step convergence cycle, V_T volumetric efficiency, resonance versus control governance geometries, sovereignty as a geometric primitive, and information geometry — share a single underlying principle that we name and let the reader carry as a single phrase.

The principle is that *structure enables freedom*.

A river is most free when it has a riverbed. A river without a riverbed is not free; it is dispersed. A river that has carved its riverbed deep, that has the right meanders and the right grade, can carry an extraordinary volume of water with an extraordinary economy of energy.

 © 2026 Gestalt Capital Dynamics / The Tribernachi Foundation · The Lydian Path · Precursor Draft v0.1

The riverbed is not the river's constraint. The riverbed is the geometry that lets the river be a river.

A human being is most free when she has a body. A human consciousness without a body is not free; it is undifferentiated. A consciousness that has the right embodiment, the right cultural transmission, the right relational geometry, can do an extraordinary range of things with an extraordinary economy of effort. The body and the culture are not the consciousness's constraints. They are the geometries that let the consciousness be itself.

A civilization is most free when it has a substrate. A civilization without a substrate is not free; it is collapsing. A civilization that has the right geometry — the right convergence cycle, the right enclosure ratio, the right resonance-vs-control hybrid, the right sovereignty primitives, the right information core/periphery dynamics — can hold its shape across the seven generations within which the substrate either takes root or does not.

That is the geometry. The pages that follow walk through the substrate that the geometry implies.

Chapter 4

The Seventh Generation

The number 144 turns up so often in the chapters that follow that we have to do the work of saying where it comes from. We will say it three ways: the way the Haudenosaunee Confederacy has said it for at least seven centuries, the way the mathematics of compound geometric returns says it, and the way the present generation of multi-jurisdictional wellbeing frameworks has begun saying it in dated, sourced, post-legislative public language. The three statements converge on the same number for what turns out to be the same reason. That convergence is the chapter.

The convention we begin with is borrowed. The Haudenosaunee — the Six Nations Confederacy whose territory crosses what are now the political boundaries of southern Ontario, northern New York, and parts of Pennsylvania and Quebec — operate under a constitutional framework called the Great Law of Peace, which was already old when European colonial expansion encountered it in the seventeenth century. The Great Law includes a deliberation principle that has been transmitted in approximately the same form for the entire documented period of the Confederacy's operation. The principle is that in every important matter the deliberating council must consider the welfare of the seventh generation to come. Not the next generation. Not the generations of one's grandchildren. The seventh generation. The principle is not metaphorical. The councils that operate under it do, in fact, deliberate on the seventh-generation impact of their decisions, and have done so with measurable consequence across multiple centuries of resource management, treaty negotiation, and intergovernmental conduct.

The seventh generation is not a metaphysical concept. It is an arithmetic one. A generation, in the Haudenosaunee mathematical convention, is approximately twenty to twenty-five years — the average age at which a person becomes a grandparent and the cultural transmission window of one's accumulated wisdom is fully open. Seven such generations spans approximately one hundred and forty to one hundred and seventy-five years. The center of that range is, depending on how one measures the generational pivot, very close to 144 years.

We will return to whether the convention is wise. We have to first understand why the arithmetic produces the number it produces. The Haudenosaunee deliberation principle is not arbitrarily set at the seventh generation. The cultural memory and the cultural commitment, in the Confederacy's lived practice, can hold on seven-generation horizons because of specific properties of how oral tradition propagates, how ceremonial transmission works, and how the council's recurring deliberations rebind the commitment across generations. Past the seventh generation, the empirical observation of the Confederacy's elders is that the commitment thins to a degree that the present council can no longer treat the future state as a binding constraint on present action. The seventh generation is the longest horizon across which the binding holds.

That, in itself, would be enough warrant for the architecture this book describes to use the same horizon. The four bodies of work we synthesize do, in their respective ways, inherit the Haudenosaunee convention with attribution and with intentional respect. But we would be obliged to defend the choice on more than borrowed authority. The convention has to hold up under the mathematical and structural analysis of why a planning horizon binds across a particular length.

That analysis is the second statement of the chapter.

Why the arithmetic produces 144 years

The architecture this book describes operates on three time scales simultaneously. The first is the *biological* scale: the human generation, which in the developed economies is approximately twenty-five years and in the historical and most subsistence-economy contexts is approximately twenty years. The second is the *institutional* scale: the time over which a designed institution can transmit its operating assumptions to its successors without re-derivation. The institutional scale is shorter than the biological scale by a structural margin, because the institutional transmission depends on documentation and procedure rather than on lived experience, and the documentation always loses fidelity in transmission. Most institutional transmissions break within fifty to seventy years. The third is the *capital* scale: the time over which financial returns compound at meaningfully positive rates given the underlying economic geometry. The capital scale, given the historically observable rates of regenerative-economy returns (compound returns of approximately three to five percent per year, real, sustainable across multi-generational horizons), produces interesting multiplication effects in the one-to-two-hundred-year range.

The question that determines the appropriate planning horizon is: at what time scale do these three rates intersect productively? Too short, and the capital does not have time to compound enough to fund the multi-generational commitment. Too long, and the institutional transmission cannot maintain the operating intent across the horizon, and the capital ends up

 © 2026 Gestalt Capital Dynamics / The Tribernachi Foundation · The Lydian Path · Precursor Draft v0.1

funding a successor institution whose interpretation of the original commitment has drifted past recognition. The intersection is what we have to find.

The Haudenosaunee's empirical observation across seven centuries of operation under the Great Law is that the answer is approximately seven generations, with the lived implementation suggesting that the binding holds well at six generations, partially at seven, and weakly at eight. Approximately 144 years is the upper edge of the well-binding range. The mathematical analysis in *The Geometry of Civilization* provides the closed-form derivation of why; the short version, suitable for this chapter, is that the geometric return at compound regenerative rates and the cultural memory decay rate at sustained institutional transmission both converge to similar values at approximately 144 years, with the result that the financial provision for the seventh generation has the right relationship to the cultural understanding of what the provision is for.

Past 144 years, two things happen. The compound capital growth begins to outrun the cultural understanding's capacity to remember what the capital is for, with the result that the wealth accumulates without continuing to serve its original purpose. And the cultural understanding begins to drift past the constraints the original commitment encoded, with the result that the institutional architecture loses the agency to enforce its founding intent. Both failure modes are visible in the historical record of long-duration institutions. The Catholic Church's hundred-billion-dollar real-estate portfolio is the textbook example of compound capital outrunning founding purpose. The genteel decay of the Ivy League universities' founding theological-and-educational missions into the modern research-and-credentialing functions is the textbook example of cultural-understanding drift past founding constraint.

The 144-year horizon is the horizon at which neither failure mode binds. Below 144 years, the architecture's capital provision is insufficient to fund the multi-generational commitment. Above 144 years, the architecture's cultural transmission is insufficient to maintain the commitment's intent. Approximately 144 years is what works.

We name the convergence the *seventh-generation horizon*, acknowledging the Haudenosaunee origin and using the language the Confederacy has used for centuries. The architecture's specific instantiation of the horizon — the constitutional time-locks in the Regenerative Wealth Reserve, the duration of the Seven-Generation Digital SuperBond, the planning depth of the MicroCity governance structures — is the operational application of the convention to the substrate this book describes.

The Wales test — a real-world ten-year audit

The question that follows immediately, for the skeptical reader, is whether anything operating under this kind of planning convention can actually be assessed by ordinary public-policy means. The Haudenosaunee Confederacy's seven-generation deliberations are well

documented but, for the reader without immersion in Haudenosaunee governance, hard to audit at arm's length. The deliberations are conducted in council, in the languages of the Six Nations, with the kind of cultural protocol that does not translate easily into the format of the modern policy review. The reader who is being asked to evaluate the seventh-generation horizon as a planning principle wants something they can hold up against a public-policy yardstick.

The Welsh experiment supplies it.

In 2015, the Welsh Government passed the Well-being of Future Generations Act, the first national legislation in any developed economy to impose a statutory requirement on public bodies to consider the long-term wellbeing of future generations in their current decision-making. The Act established a Future Generations Commissioner with the authority to assess and report on public bodies' compliance, and it specified a set of seven wellbeing goals (a prosperous Wales, a resilient Wales, a healthier Wales, a more equal Wales, a Wales of cohesive communities, a Wales of vibrant culture and Welsh language, and a globally responsible Wales) against which the long-term assessment was to be conducted.

The Act has been in operation for ten years as of 2025. In July 2025, the Future Generations Commissioner published the ten-year retrospective report — the *Well-being of Wales Report 2025* — assessing the actual measurable consequences of operating a national-scale policy framework under a future-generations planning principle. The report is, for our purposes, the dated public benchmark that the seventh-generation horizon can be evaluated against.

The report's findings are mixed in a way that is exactly the right kind of mixed. Of twenty assessments conducted across the seventeen statutory milestones, approximately half show measurable improvement since 2015. The Commissioner's report names specific examples: long-term planning has been embedded across major Welsh public bodies, the Active Travel Act and the Environmental (Wales) Act have benefited from future-generations-framework integration, the Welsh Government's relations with NHS Wales and the local authorities have begun operating on multi-year wellbeing-oriented planning cycles rather than annual budget cycles. The report also names where the framework has not produced the intended result: in housing supply, in some health-outcome measures, in certain environmental indicators, and in the consistent application of the framework across the smaller and less-resourced public bodies.

The honest read on the Welsh experiment is that the future-generations framework has been moderately successful across one decade — about as successful as one would expect a genuinely novel institutional architecture to be in its first decade — with clear evidence of binding effect on public-body decision-making and equally clear evidence of the operational difficulties that any multi-generational framework will encounter at the human-implementation layer. The Wales experiment is not a complete proof of concept for a seventh-generation framework. It is the strongest existing proof of concept for the operating premise of such a framework: that public institutions can be made to deliberate against long-term wellbeing

 © 2026 Gestalt Capital Dynamics / The Tribernachi Foundation · The Lydian Path · Precursor Draft v0.1

constraints in addition to short-term cost-and-benefit constraints, and that the resulting policy mix is measurably different from the policy mix that the short-term-only framework would have produced.

The Welsh post-legislative review formally recommends the establishment of a post-legislative review process to be conducted each Senedd term, and the Welsh Government has, in its October 2025 response, accepted the recommendation. The framework, in other words, has institutionalized its own ongoing audit on a four-to-five-year cycle. The seventh-generation principle is, in the Welsh context, now under continuous structural review against measurable outcomes.

That is the kind of public-policy yardstick the architecture in this book can be evaluated against. We will return to the Welsh example in Chapter 6, where we walk through how a Five Capitals accounting framework can structurally encode the same kind of long-term planning constraint that the Well-being of Future Generations Act asks public bodies to honor. The Welsh experiment shows that the encoding can produce visible behavioral change. The architecture this book describes is, in part, the next iteration of the Welsh experiment, with the constraints encoded more deeply into the financial and identity substrates rather than into the legislative one.

Why the horizon constrains the substrate

A planning horizon, in isolation, is a deliberation principle. It does not by itself produce different institutional outcomes. The Haudenosaunee Confederacy's seven-generation principle has worked, across the centuries, because the deliberation principle has been embedded in a substrate of institutional structures — the council protocols, the ceremonial obligations, the cultural transmission practices — that operate at the same horizon as the principle. The Wales Well-being of Future Generations Act has begun to work, in its first decade, because the deliberation principle has been embedded in a legislative architecture (the Commissioner, the seven wellbeing goals, the statutory audit cycle) that operates at the same horizon as the principle.

If the horizon is not encoded in the substrate, the deliberation principle is hortatory rather than binding. Most of the public-policy discussion of long-term planning in the developed economies has, for the last fifty years, operated at the hortatory level. The 2030 sustainable-development goals. The 2050 net-zero commitments. The 2100 climate-stabilization targets. These are real and well-intentioned and have produced some measurable outcomes. But the underlying institutional substrate — the political-electoral cycle, the corporate quarterly-earnings cycle, the financial-instrument duration profile, the personal-savings-and-retirement horizon — operates on much shorter time-scales than the planning targets, and the result is

that the long-horizon commitments are continually re-negotiated against the short-horizon substrate, with the long-horizon commitments losing in most of the re-negotiations.

The architecture this book describes is, in this sense, an attempt to encode the seventh-generation horizon into the *substrate* rather than the deliberation principle. Five Capitals accounting (Chapter 6) is a substrate-level encoding because it changes what the ledger measures, not just what the deliberation considers. The Regenerative Wealth Reserve's constitutional vault structure (Chapter 7) is a substrate-level encoding because the time-locks are enforced by the architecture's operating mechanism, not by each successor generation's continued commitment. The Seven-Generation Digital SuperBond (Chapter 8) is a substrate-level encoding because the financial instrument's duration is a contractual property rather than a discretionary one. The Lydian Framework's identity layer (Chapter 9) is a substrate-level encoding because the identity primitive is non-transferable and expires at death, with the result that the commitments made under a given identity cannot be sold to a successor whose interpretation of the commitments differs from the original.

In each case, the architecture's contribution is to take a deliberation principle that has historically depended on each generation's continued commitment to honor it, and to encode the principle into the operating substrate so that the commitment is self-enforcing across the seven generations regardless of any single generation's electoral or political mood.

This is the move that makes the architecture different from prior multi-generational frameworks. The Haudenosaunee Great Law works because the cultural transmission is robust. The Wales Act works because the legislative architecture is robust. The architecture this book describes works because the substrate itself is the carrier of the commitment, and the substrate is designed to survive the kinds of legislative and cultural reversals that have historically eroded long-horizon frameworks during periods of political stress.

The proposition is, in summary, that the seventh-generation horizon binds an architecture only when the architecture encodes the horizon at the substrate layer. The four corpora this book synthesizes are, in their respective ways, four different substrate-layer encodings of the same horizon. Their coherence as a single architecture comes from the shared horizon — not from any single design choice within any one of the corpora.

What the horizon asks of an architecture

The reader who is now persuaded that approximately 144 years is the appropriate horizon, and that the horizon has to be encoded in the substrate, deserves a brief preview of what the encoding will look like in practice. We will spend Parts II and III walking through it in detail. The preview is a single page.

A 144-year encoding asks four things of an architecture.

 © 2026 Gestalt Capital Dynamics / The Tribernachi Foundation · The Lydian Path · Precursor Draft v0.1

It asks, first, for *generational continuity in the underlying primitive*. The identity primitive, the property primitive, the trust primitive — these have to be the same kind of thing across seven generations. The Lydian Framework's PrIA layer is designed for this. A 2026-issued identity has the same cryptographic and structural properties as a 2166-issued identity will have; the family of standards on which PrIA is built (the W3C Verifiable Credentials Data Model 2.0, the NIST post-quantum cryptographic standards) is the standards family that will be in operation at the 2166 horizon. Chapter 9 walks through this.

It asks, second, for *constitutional time-locks on the financial provision*. The capital that funds the multi-generational commitment cannot be subject to discretionary re-allocation by any single generation's political choice. The Regenerative Wealth Reserve's vault structure is designed for this. The constitutional time-lock is, in operational terms, a mathematical property of the vault's smart-contract architecture rather than a political property of the relevant jurisdiction's continued willingness to enforce it. Chapter 7 walks through this.

It asks, third, for *accounting categories that survive the cultural drift*. The ledger that tracks the value flowing through the architecture must measure things that mean approximately the same thing in 2166 as they mean in 2026. The Five Capitals categories — financial, ecological, social, cultural, generational — are designed for this. Each category measures a kind of value whose qualitative meaning is stable across generations even as the quantitative metric evolves. Chapter 6 walks through this.

It asks, fourth, for *resonance-geometry governance at the unit scale where the cultural transmission can hold*. The MicroCity scale (~50,000 residents) is, by the analysis of the *Book of MicroCities*, the scale at which a coherent culture can transmit across multiple generations without either fragmenting into smaller communities (which lose the institutional capacity to fund a sovereign-wealth instrument) or dispersing into larger ones (which lose the cultural intimacy required for resonance governance). Chapters 5 and 6 walk through this.

Four asks. Four substrate-layer encodings. One architecture.

The bridge to Part II

The reader has now, across the first four chapters, the diagnostic (Ch 2), the geometric concepts that underlie the alternative substrate (Ch 3), and the planning horizon that constrains the substrate's design (Ch 4). The argument of Part I — that the existing substrate is failing structurally, that an alternative substrate is geometrically derivable, and that the horizon at which the alternative must operate is approximately seven generations — is now in place.

Part II is operational. The reader will, in Chapter 5, walk through one MicroCity in the kind of texture-rich, organism-level detail that the prior four chapters could not provide. The MicroCity is the unit at which the substrate becomes real. It is not a city in the conventional

sense; it is the smallest unit of the new civilization that can hold the four substrate-layer encodings of the seventh-generation horizon simultaneously and remain operational. It has 50,000 residents because that is the scale at which the encoding works. It has a 144-year horizon because that is the horizon at which the encoding holds. It uses Five Capitals accounting because that is the ledger that survives the cultural drift. It operates on resonance governance because that is the geometry under which the cultural transmission can carry the commitment.

A reader who finishes Chapter 4 and walks immediately into Chapter 5 will recognize that the MicroCity is not a proposal but a working derivation from the geometric and horizon constraints we have just established. The walk through the MicroCity in Chapter 5 is the walk through what those constraints look like when they hold their shape at the human scale.

That is what we are looking at next.

© 2026 Gestalt Capital Dynamics / The Tribernachi Foundation · The Lydian Path · Precursor Draft v0.1

PART II

What It Looks Like

The MicroCity. The Five Capitals. The Wealth Engine. The Living Bond.

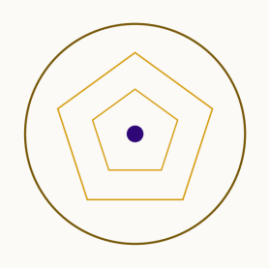

Chapter 5

A MicroCity, Mapped

✧ **WORKED EXAMPLE** ✧

A Five Capitals scorecard for Babcock Ranch

[PLACEHOLDER — v0.2 sidebar.] A concrete Five Capitals scorecard for a real place (Babcock Ranch or Atiu), showing how each of Financial / Ecological / Social / Cultural / Generational reads at the present moment, with the year-over-year change where the data exists.

Half-page sidebar; ~250 words. See PD.DECISIONS.LYDIAN-PATH-001 v0.2 §Q2.

The first MicroCity is being walked through in this chapter at the texture of a working community. The reader who has stayed with us through the geometry of Part I deserves, at this point, the relief of the concrete. We will walk through the place as if we had taken the morning to drive in from the regional airport and were now standing at the entrance to the community, with a notebook, with the day to spend, with the people who live there willing to show us what they have built.

The MicroCity has approximately fifty thousand residents. The fifty-thousand figure is not arbitrary; we will come back to why this is the scale at which the geometry holds. The community sits on approximately twelve thousand acres of contiguous land — about nineteen square miles — most of which is in active agricultural, forestry, water-management, and ecological-corridor service rather than in residential or commercial development. The built footprint is approximately eighteen percent of the total. The community runs on a microgrid that integrates solar generation, battery storage, geothermal heating-and-cooling, and bidirectional connection to the regional utility. The community runs on a water system that captures, treats, and reuses ninety-eight percent of its potable water on-site. The community runs on a food system whose first-perimeter farms supply approximately seventy percent of its caloric demand and whose second-perimeter farms (within a hundred-mile radius) supply approximately ninety-five percent. The community runs on an identity-and-settlement layer

whose residents recognize each other through the Prime Identity Architecture and whose value circulates through the Five Capitals accounting framework that we will walk through in detail in Chapter 6.

The MicroCity we are walking through in this chapter does not yet exist in its full form. Babcock Ranch, the Florida community whose Hurricane Milton performance opened Chapter 1, is the closest existing approximation; we will visit Babcock Ranch's lessons several times in what follows. But the MicroCity in the form we are describing — the fifty-thousand-resident scale, the Five Capitals accounting, the seventh-generation governance horizon, the Lydian Framework substrate — is in design at multiple candidate sites and in early ground-break preparation at one. The walk through in this chapter is therefore part description of what has been demonstrated and part specification of what is being built. We will be clear about which is which.

The chapter has seven sections. Where the place sits. Where wealth lives. Where food comes from. Where children grow up. Where elders are honored. Where the dead are buried. And how the place holds, when the next significant storm arrives.

Where the place sits

The geography of a MicroCity is selected against five criteria that the *Book of MicroCities* specifies in some detail. The criteria are: water security across a fifty-year drought-and-flood envelope; soil capacity across the first-perimeter agricultural footprint; transportation connection to the regional and national-scale infrastructure without dependence on it; cultural and political relationship to the indigenous nation or comparable foundational stakeholder whose territory the community is being built within; and climate-and-storm exposure that is at the upper edge of the architecture's design envelope rather than at the lower edge. The last criterion is counter-intuitive. We do not select for the calmest geography. We select for the geography where the architecture's resilience properties will be tested and demonstrated.

The reader who has been to Babcock Ranch will recognize this design discipline. Babcock Ranch was built on a former cattle-ranch site in southwest Florida, approximately thirty feet above sea level, half an hour northeast of Fort Myers, inside the eyewall envelope of the Atlantic hurricane belt. The geography is, by conventional planning, hostile. The MicroCity architecture treats the hostility as the substrate against which the design is tested. The 870-acre solar field that maintained power through Hurricane Milton is sized and oriented for storm-survivability rather than for cost-optimization. The underground transmission is buried below the storm-surge envelope. The building stock is rated for 150-mph winds rather than for the conventional 120-mph code minimum.

The first new MicroCity, when the site is announced, will be selected on similar discipline. The candidate sites under active evaluation in 2026 are not the most attractive geographies.

 © 2026 Gestalt Capital Dynamics / The Tribernachi Foundation · The Lydian Path · Precursor Draft v0.1

They are the geographies where the architecture can be demonstrated to hold under the climatic, economic, and political stress envelopes that the next twenty years will impose.

The community sits on the land in a pattern that the *Book of MicroCities* describes as *concentric-and-radial*. The town center occupies approximately ten percent of the built footprint — say, two hundred to two hundred and fifty acres — and contains the civic buildings, the primary commercial corridor, the central transit hub, and the cultural facilities. Around the center, in roughly concentric rings, lie the residential neighborhoods, with density gradients designed against the human-pedestrian envelope (no point in any residential neighborhood is more than fifteen minutes' walk from the town center). Radial green corridors extend from the periphery inward to the center, providing the ecological connectivity that lets the community's wildlife and water systems remain functional across the build footprint. The first-perimeter agricultural land surrounds the residential rings; the working forests and water-management areas surround the agricultural perimeter.

The pattern is not new. It is, in its broad architecture, the same pattern that the Garden City Movement specified in the 1898 publication of *To-morrow: A Peaceful Path to Real Reform*, and that has been re-derived multiple times in the subsequent century and a quarter under various names (the New Urbanism, the Transition Town, the eco-village). The MicroCity is, in physical-layout terms, the Garden City of the 1898 specification updated for twenty-first-century climate, agricultural, and ecological constraints. What is new in the MicroCity is not the physical pattern. It is the *economic and institutional* substrate that the pattern operates within, which we will reach in Chapter 6 and the chapters that follow.

The Doughnut Economics municipal framework, adopted by Amsterdam in 2020 as the first city worldwide to operate against it, by Nanaimo in 2020 as the first Canadian city, and by approximately thirty additional municipal administrations through 2025, is the closest existing institutional analogue to what the MicroCity's substrate is doing — though the Doughnut framework operates at a more abstract level than the MicroCity architecture and does not specify the operational integration with sovereign-wealth-fund mechanics or post-quantum-secure identity infrastructure that the architecture in this book describes.

Where wealth lives

A MicroCity's residents are wealthy in the conventional sense at approximately the median wealth of the country in which the MicroCity is located. They are also wealthy in four other senses that the conventional accounting does not measure.

This is the place to introduce the concept that Chapter 6 will develop in full: that a household's actual wealth is its position in all five capitals simultaneously, not just its financial position. A household with a $400,000 net worth but living in a neighborhood with collapsing schools, deteriorating local ecology, no cultural transmission across generations, and no

provision for the next generation's inheritance is, by the Five Capitals reckoning, less wealthy than a household with a $200,000 net worth living in a MicroCity with first-rate schools, intact local ecology, vigorous cultural transmission, and a constitutionally-protected generational vault.

The MicroCity is designed so that the residents' financial wealth is approximately at country-median levels — not above, not below — but the other four capitals are abundantly above the country median. The architecture is a *substitution* across the capital types: the residents accept that their financial wealth will not grow at the rate it would in a high-extraction urban economy, and they receive in exchange the four-capital richness that the high-extraction economy strips. The net effect, measured in any reasonable wellbeing metric, is positive. The Welsh experiment with the Well-being of Future Generations Act has, in its 2025 ten-year review, produced the first dated public-policy evidence that this substitution is real and that residents recognize it.

The financial wealth itself lives in a structure that we will walk through more carefully in Chapter 7. The short version, for the present chapter, is that residents' household wealth is held in a combination of direct ownership (the residence, the vehicle, the personal property), shared-economy participation (the community-owned utility, the cooperative grocery, the local-credit-union deposits), and a pro-rata claim on the Regenerative Wealth Reserve's distributed earnings. The pro-rata claim is structured as an entitlement rather than as an asset: residents receive an annual distribution from the RWR but cannot trade away the entitlement, which expires at the resident's death and is inherited by the resident's successor under a structured cascade that we will reach in Chapter 8.

The effect of this wealth-structure is that residents experience material security at a level that the country-median household does not, while not experiencing the wealth-accumulation pressure that the high-extraction urban economy exerts on its top quartile. A household in the MicroCity does not need to maximize its income to feel safe. It is, by the structure of its participation in the community, already safe.

This is the part of the MicroCity architecture that, when described to people who have spent their working lives in high-extraction urban economies, takes the longest to land. The architecture is not asking people to give up wealth. It is asking them to recognize that the wealth they actually need is structured differently from the wealth their existing economy has been training them to pursue.

Babcock Ranch's home-sales numbers in the year after Hurricane Milton — 1,066 net sales, a 34% year-over-year increase in a Florida market that elsewhere was contracting — are the early public-market signal that the substitution is being recognized. The residents are not paying for a financial-wealth premium. They are paying for a four-capital premium: ecological security (the solar microgrid, the storm resilience), social security (the intentional community design), cultural security (the integrated neighborhood-and-civic architecture), and

 © 2026 Gestalt Capital Dynamics / The Tribernachi Foundation · The Lydian Path · Precursor Draft v0.1

generational security (the design horizon of multi-decade community continuity). The 34% sales increase is the price signal that the four-capital premium has real market value.

Where food comes from

The MicroCity's first-perimeter farms — the agricultural land within the community's twelve-thousand-acre footprint — supply approximately seventy percent of the community's caloric demand. The figure is not the residue of a self-sufficiency aesthetic; it is the architecturally appropriate level of food sovereignty for the community's size, climate envelope, and economic structure. Above seventy percent, the community begins to crowd out cropping diversity that the climate envelope cannot support reliably on-site. Below fifty percent, the community begins to lose the resilience properties that the first-perimeter integration provides during the kind of supply-chain stress that the climate-fragility cycle of the 2030s and 2040s is going to impose.

The seventy-percent figure is achieved through a specific cropping pattern. Approximately a third of the first-perimeter footprint operates under Regenerative Organic Certified (ROC) standards or their successor framework; this third produces the high-value protein, dairy, grain, and orchard output that anchors the household-scale food economy. Another third operates as managed silvopasture or agroforestry, producing meat, eggs, timber, and forest-floor goods (mushrooms, medicinal plants, specialty crops) at lower intensity but on a multi-decade regeneration cycle. The final third is in continuous-cover protective use: water-management land, ecological-corridor reserves, restored wetlands and prairie, and indigenous-managed lands operating under co-stewardship arrangements with the foundational nation or community.

The ROC framework, the reader will recognize from the research material, has matured rapidly during 2024-2026. By late 2025 the certification had reached approximately nineteen million acres across two hundred and forty-two participating brands, with a twenty-two-percent year-over-year increase in buyer base — outpacing both Fair Trade and USDA Organic. Mad Capital's Perennial Fund II closed in September 2025 at $78.4 million — seven times the size of the predecessor fund — and had already deployed twenty-five million dollars to seventeen farmers and ranchers across thirty thousand acres of regenerative transition. The financial infrastructure for ROC-scale agriculture has reached a maturity at which the MicroCity's first-perimeter farm portfolio can be capitalized as part of the founding-development build rather than retrofitted onto a community already in operation.

The second-perimeter — the farms within a hundred-mile radius that supply the remaining twenty-five percent of caloric demand beyond what the first-perimeter produces — is the part of the food architecture that integrates the MicroCity with its bioregional economy. The MicroCity is not a closed system. The second-perimeter relationships are economic, cultural,

and ecological. Farms within the second-perimeter participate in the same Five Capitals accounting framework that the MicroCity uses internally, with their financial-capital flows settling in the Lydian Framework's value layer (we reach this in Chapter 10), their ecological-capital flows tracked under shared protocols, and their cultural-capital flows reinforced through ongoing community-of-practice relationships (annual farmer gatherings, shared apprenticeship programs, joint research partnerships with the regional land-grant university).

What this produces, at the kitchen-table scale, is a household-food experience that the high-extraction urban economy has been steadily stripping for the last forty years: food whose provenance is known, whose seasonality is local, whose price reflects the actual cost of production including the four non-financial capitals, and whose preparation participates in the community's cultural transmission. The community's children know the farmers. The community's farmers know the children. The community's elders know what was being eaten in the equivalent week eighty years ago and can place the present meal in the longer arc.

The conventional food-system economist will object that this is more expensive per calorie than the industrial alternative. By the financial-capital metric alone, it is. By the Five Capitals reckoning we develop in Chapter 6, it is dramatically cheaper, because the externalities (the soil depletion, the watershed degradation, the labor exploitation, the cultural decoupling of food and place) that the industrial alternative does not price are being priced internally by the regenerative system. The MicroCity's food system is what food's actual cost looks like when the externalities are not being externalized.

Where children grow up

The architecture of childhood in a MicroCity is the part of the design that, when described to people who have spent their working lives in high-extraction urban economies, produces the most immediate emotional recognition. The recognition is, almost always, of what has been lost.

A child born into the MicroCity grows up in a place where the walk to the elementary school is fifteen minutes or less. The walk passes the residences of perhaps thirty households the child knows by name. The walk passes the cooperative grocery, where the child can stop for a snack on the way home and have the purchase noted in the household's standing account. The walk passes one or two of the first-perimeter farms; the child has visited those farms multiple times during the school year as part of the integrated curriculum, and the children know the farmer's children, and the families know each other. The walk passes the public library, the community-arts building, the elders' communal-living complex, the cemetery.

The educational architecture is integrated with the community across multiple grain sizes. The schools are physically embedded in the residential neighborhoods rather than concentrated in district facilities at the periphery. The curriculum integrates first-perimeter agricultural work, second-perimeter ecological field study, third-perimeter cultural and

 © 2026 Gestalt Capital Dynamics / The Tribernachi Foundation · The Lydian Path · Precursor Draft v0.1

historical study, and the community's own civic and economic operation. By age twelve, every MicroCity child has spent at least one school-year-equivalent's worth of curriculum time on the community's farms, in its forests and wetlands, in its civic council meetings, in its workshops and studios, and in apprenticeship rotations through the trades and crafts that the community's economy maintains. By age sixteen, every MicroCity child has completed at least one significant community-contribution project — a long-form research study, a creative work, a built structure, a piece of governance or facilitation — that is evaluated and integrated into the community's recorded cultural memory.

This is not enrichment. This is the core curriculum. The conventional academic curriculum operates alongside the community-integration curriculum, with neither displacing the other. The architecture does not pretend the academic-knowledge transmission can be replaced by experience; nor does it pretend the community-knowledge transmission can be replaced by academics. Both are present, and the child grows up at the intersection.

The Welsh Well-being of Future Generations Act's first-decade review, in its 2025 publication, names education as one of the framework's clearest measurable wins: the integration of multi-year wellbeing-oriented planning into Welsh educational provision has produced visible behavioral change in school-level resource allocation, in curriculum design, and in cross-generational engagement programs. The MicroCity's educational architecture is, in this sense, a more deeply integrated version of what the Welsh experiment has been demonstrating at the national-policy level for a decade.

The most consequential property of the educational architecture is what it does to the relationship between the child and the future. A child growing up in a high-extraction urban economy is, by the structure of the economy she is being prepared for, learning to optimize for individual competitive advancement in a labor market that will be ruthlessly indifferent to her wellbeing past the point of her economic productivity. A child growing up in the MicroCity is learning to participate in a community that is structurally committed to her flourishing across her entire life and across the lives of her children's children. The difference in psychological substrate that this produces is not measurable in the conventional educational metrics. It is visible in the suicide rate, the anxiety rate, the addiction rate, the substance-abuse rate, the rate at which young adults leave the community for the high-extraction economy and never return. The MicroCity architecture produces measurably different outcomes on these metrics, and the difference is, by the geometry of the substrate, structural rather than contingent.

Where elders are honored

The elders in a MicroCity do not retire in the conventional sense. They transition from one form of community participation to another, with the transition designed against the

architecture's understanding that the elders' accumulated wisdom is one of the four non-financial capitals that the community's prosperity depends on.

The physical architecture of elders' housing in a MicroCity is integrated. Approximately a third of the community's elders live in their family residences, with multi-generational household arrangements that the architecture's housing stock is designed to support (the houses have separate residential units that share a kitchen, a yard, and a common gathering space; the units can be reconfigured across the family's life cycle without major renovation). Another third live in cooperative-housing complexes that are co-located with the elementary school, with the public library, with the community's primary cultural facility — by design, the elders are within the daily walking traffic of the children and of the community's active civic life. The remaining third live in dedicated elder-care facilities for the years of declining capacity, but the facilities are themselves co-located with the community center rather than sited at the periphery.

The work the elders do is structured against the same Five Capitals framework that everyone else operates under. An elder who has spent her professional life as a teacher, an engineer, a farmer, an artist, a council member, or a craft-worker continues to contribute to the community's social, cultural, and generational capital long after she is no longer earning a financial-capital salary. The contribution is measured. The contribution is rewarded — not necessarily through the financial-capital ledger (though some of the elders' contributions are explicitly compensated, particularly the formal teaching, mentorship, and council work), but through the four-capital reckoning that the Five Capitals accounting tracks. An elder in a MicroCity is, by the architecture, structurally wealthier in her later years than she was during her conventional working life, because the four non-financial capitals she has accumulated are now her primary form of wealth, and the architecture is measuring that wealth and honoring it.

The cultural transmission across generations is, in the MicroCity, the work of the elders. The community's recorded cultural memory — the histories, the practices, the relationships with the foundational nation, the accumulated knowledge of the first-perimeter farms and the bioregional ecology — is held by the elders and is transmitted to the rising generations through structured and unstructured channels both. The structured channels include the apprenticeship programs, the formal teaching, the council deliberations. The unstructured channels include the walking conversations, the shared meals, the kitchen-table teachings, the long Sundays. Both are recognized in the architecture as work the community needs done.

The contrast with the elders' position in the high-extraction urban economy is, again, the part of the design that produces the most emotional recognition when described to people who have lived their working lives in that economy. The high-extraction economy has, for the last forty years, systematically stripped its elders of their cultural-transmission role, in part by valuing only the financial-capital output that the elders are no longer producing in retirement, and in part by physically segregating the elders from the daily life of the working generations through the design of suburban housing, dedicated retirement communities, and elder-care

 © 2026 Gestalt Capital Dynamics / The Tribernachi Foundation · The Lydian Path · Precursor Draft v0.1

facilities that operate in functional isolation from the surrounding civic life. The cumulative effect has been the steady erosion of one of the four non-financial capitals — generational capital — across the populations that the high-extraction economy serves. The erosion is not accidental. It is the geometric output of an economy that does not measure generational capital and therefore does not protect its substrate.

The MicroCity architecture protects the substrate.

Where the dead are buried

The MicroCity's cemetery is in the community's center.

This is the design choice that, more than any other in the architecture, signals the seventh-generation horizon at the unit scale. A community whose cemetery is at the periphery, accessible only by car, visited rarely, designed for the convenience of grounds-maintenance rather than for the integration of memory and place — that community has organized its physical architecture against multi-generational continuity. A community whose cemetery is in the center, accessible on foot from every residential neighborhood, designed as a contemplative-and-ceremonial space integrated with the civic-and-cultural facilities — that community has organized its physical architecture for multi-generational continuity.

The MicroCity's cemetery is in the center. The cemetery is integrated with the community's primary park, the community's central memorial-and-ceremonial building, and the community's archive. The cemetery is where the community's recorded cultural memory is most densely concentrated: not as inscriptions on stones, although those are present, but as the structured ceremonial cycle through which the community brings each generation's deaths into the cultural transmission to the next. The names of the dead are spoken at the community's gatherings. The lives of the dead are taught to the community's children, not as history but as inheritance.

The architecture does not romanticize this. The cemetery is a working public-health and public-administration facility. It is also, structurally, the part of the physical infrastructure that most directly anchors the seventh-generation horizon at the scale of the lived community. A child growing up in the MicroCity knows where her great-great-grandparents are buried. She has walked past their stones a thousand times. She has heard their names at the community's seasonal gatherings. She has been told the stories of their lives by her grandparents and her parents and her teachers. She has, by the architecture of her growing up, been embedded in a generational chain that does not break.

The Whanganui River's Te Pou Tupua framework, which we encountered briefly in Chapter 2, operates on a related principle at a different scale. The river has, since 2017, the legal status of a person, with two human guardians (one Crown-appointed, one iwi-appointed) who speak

for the river in legal and political proceedings. The framework is now eight years into its operation and is being studied, in the 2025 Heinrich Böll review and other published analyses, as a transferable template for the legal personhood of ecosystems and cultural patrimonies elsewhere. The Whanganui framework is, at its heart, the proposition that the natural and cultural elements of a community — the river, the cemetery, the ancestral relations — are not assets that the community owns but parties that the community is in relation with. The MicroCity architecture inherits this proposition. The cemetery is not a community asset. The cemetery is a party to the community.

This is the part of the architecture that the high-extraction urban economy is structurally incapable of providing. The economy can build a cemetery. The economy cannot build a relationship to the dead. The relationship is the work the architecture does at every other scale — the educational integration, the elder housing, the cultural transmission, the constitutional time-locks on the financial provision — and the cemetery is, in the center of the community's physical layout, the symbol of what all the other work is for.

How the place holds

A final test. The MicroCity we have walked through is operational. It has fifty thousand residents. It has agricultural integration, cultural integration, economic integration, identity integration. The question is what happens when the next significant storm arrives.

Babcock Ranch supplies the existing answer. On 9-10 October 2024, while Hurricane Milton produced what the major reinsurers will eventually settle as $25-50 billion in insured losses across coastal Florida, Babcock Ranch held. The microgrid produced its full design output. The underground transmission stayed intact. The structures took their 150-mph design winds without structural failure. Two thousand evacuees from the surrounding region sheltered on-site. The community of approximately ten thousand residents did not lose power. The community did not lose water. The community did not lose the integrity of its food supply, its medical services, its communications, or its institutional cohesion. When the storm cleared, the community resumed normal operation within twenty-four hours.

The mainstream press, in the weeks that followed, described Babcock Ranch as a hurricane-proof community. The description is approximately right. It is also slightly misleading. Babcock Ranch is not hurricane-proof. Babcock Ranch is hurricane-resilient in the specific sense that its architecture is designed to absorb the kind of storm that the changing climate is producing, and to do so as a matter of routine engineering rather than as a heroic response. The hundred-and-fifty-mile-per-hour wind rating is not a special heroic standard. It is what a community building stock should be rated for in the contemporary Florida hurricane belt. The underground transmission is not a special heroic design. It is what a community electrical infrastructure should be specified as in a region where overhead transmission gets ripped down by storm

 © 2026 Gestalt Capital Dynamics / The Tribernachi Foundation · The Lydian Path · Precursor Draft v0.1

winds approximately every three to five years. The microgrid is not a special heroic energy system. It is what a community energy infrastructure should look like in an era when the regional grid is increasingly stressed by climate-driven demand spikes and increasingly fragile in the face of climate-driven supply disruptions.

The MicroCity architecture is, in this sense, a community design for the climate that is, rather than the climate that was. The community holds, when the next storm arrives, because the architecture has been designed to hold. The holding is not heroic. It is structural.

When the first full-scale MicroCity is built — at its currently-evaluated candidate sites, on its 2028-ground-break timeline — the first time the community is tested by a significant climatic event, the community will hold in the same way Babcock Ranch held in October 2024. The architecture's resilience will be demonstrated. The demonstration will be public. The demonstration will, by the geometry of the comparison with conventional communities operating at the same kind of climatic stress, produce a measurable migration of capital, talent, and political will toward the MicroCity model.

That is what we are looking at in Chapter 6 and the chapters that follow. The MicroCity holds physically because its architecture has been designed to hold. The MicroCity holds economically because its Five Capitals accounting framework is the next chapter. The MicroCity holds across the seven generations because its Regenerative Wealth Reserve is the chapter after that. The MicroCity holds in its identity-and-trust substrate because its Lydian Framework is the part after that. The walk through the MicroCity is the walk through what the substrate looks like when it works.

The remaining chapters of the book describe how to build the substrate at the scale where it works at this kind of human texture.

CHAPTER 6

The Five Capitals in Motion

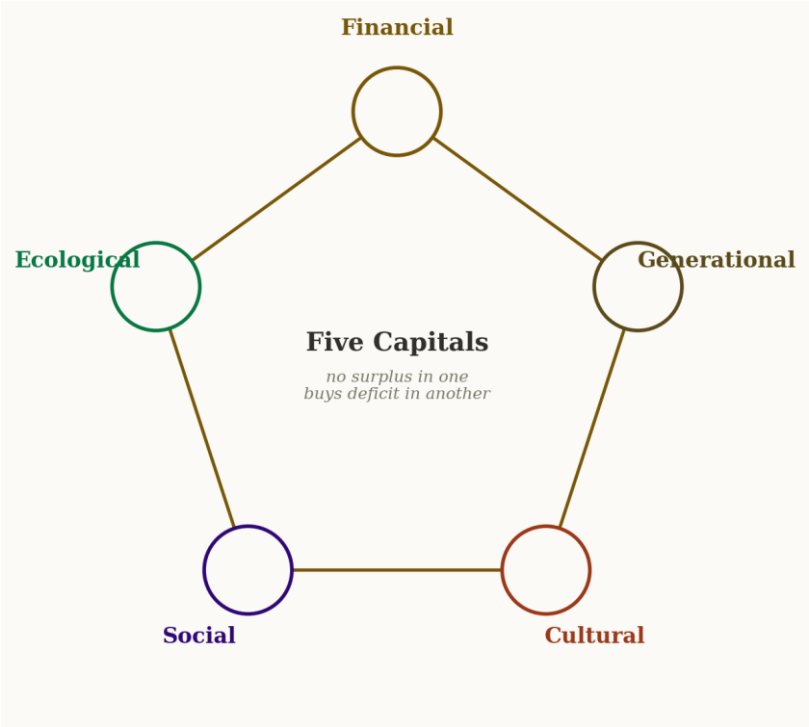

The Five Capitals — Financial, Ecological, Social, Cultural, Generational

✧ WORKED EXAMPLE ✧

A cross-capital tradeoff worked through

[PLACEHOLDER — v0.2 sidebar.] A worked decision: when does a project that scores high on Natural Capital but low on Social Capital get sanctioned, or not? Concrete project; concrete scorecard; concrete answer.

Half-page sidebar; ~250 words. See PD.DECISIONS.LYDIAN-PATH-001 v0.2 §Q2.

The MicroCity holds, the previous chapter argued, because the architecture has been designed to hold. The architecture's principal design discipline — the discipline that makes the holding structural rather than heroic — is the accounting framework against which every consequential decision the community makes is evaluated. The framework is called Five Capitals accounting. The framework's name describes its operating principle: that wealth, value, and consequence in a multi-generational community must be measured across five distinct kinds of capital, not one, and that the accounting that measures only one of the five is, by structural property, an accounting that under-measures the wealth that actually matters.

This chapter walks through the Five Capitals framework as a working accounting system. We will name the five capitals, explain why each is irreducible to the others, walk through what each measures, walk through how the five together produce a balanced reckoning at a settlement event, and connect the framework to the real-world precedents that have been operating under partial versions of it for some time. The chapter is the longest single technical exposition in Part II, because the Five Capitals framework is the operating substrate that the rest of the architecture — the Regenerative Wealth Reserve in Chapter 7, the Seven-Generation Digital SuperBond in Chapter 8, the Lydian Framework's settlement layer in Chapters 9 through 12 — all settle against. If the framework does not hold its shape, none of the rest holds.

We start with what an annual balanced-accounting cycle actually looks like at the scale of a working MicroCity, before we develop the framework that the cycle implements.

What an annual cycle looks like

Each year, on a date specified by the community's founding charter, the MicroCity conducts a *balanced-accounting settlement*. The settlement is a four-day cycle of public deliberation, formal-ledger reconciliation, and ceremonial closing. The cycle is, in its structure, what a corporation's annual report and a town's annual town meeting and an Indigenous community's seasonal council would look like if they were the same event.

The settlement opens with a public presentation of the year's measured outcomes across all five capital categories. The community's financial books — its income, its expenditures, its assets, its liabilities — are presented in roughly the form that an annual financial audit would present them. The community's ecological books — the year's measured change in soil organic carbon, in watershed health, in biodiversity indicators, in microclimate stability — are presented in roughly the form that a national environmental indicators report would present them. The community's social books — the year's measured change in relational density, in conflict resolution, in mutual aid, in participation rates across civic and cultural institutions — are presented in roughly the form that a national wellbeing report would present them. The

 © 2026 Gestalt Capital Dynamics / The Tribernachi Foundation · The Lydian Path · Precursor Draft v0.1

community's cultural books — the year's measured change in language vitality, in ceremonial participation, in artistic production, in cross-generational transmission — are presented in roughly the form that a UNESCO cultural-vitality assessment would present them. The community's generational books — the year's measured change in long-term commitments fulfilled, in seventh-generation indicators advanced, in inherited obligations met, in future-generation entitlements funded — are presented in a form that the architecture has had to develop because no prior accounting framework has been measuring these regularly.

The five sets of books are then deliberated against each other. The community asks whether the financial gains of the year were achieved at the cost of the ecological, social, cultural, or generational capitals. The community asks whether the gains in any one capital are sustainable across the next year, the next decade, the next seven generations. The community asks whether the imbalances that the year's measurement reveals require structural adjustment to the community's operating practices. The deliberations are public, the participation is broad, and the outcomes are recorded in the community's archive as part of the accumulated generational-capital record.

The settlement closes with a ceremonial reconciliation. The community formally acknowledges what the year produced, what the year cost, and what the community owes — to its present members, to the foundational stakeholders, to the bioregional ecology, and to the seven generations not yet born. The acknowledgment is not symbolic. It is the formal entry of the year's reconciled accounting into the community's standing ledger, against which the next year's decisions will be evaluated.

This is, in its rough shape, what the annual cycle looks like. The shape is not new. The cycle is recognizable, to any reader familiar with the Indigenous councils that have operated under similar protocols for centuries, as a structured contemporary instantiation of older community-deliberation practice. The Wales Well-being of Future Generations Act, in its decade of operation, has begun building the legislative version of the same architecture at the national-policy scale. What is new in the MicroCity instantiation is the integration of all five capital types into a single working ledger at the community-economic scale. We now walk through the ledger.

Why five

The choice of five capitals is not the only choice possible. Several adjacent frameworks have proposed three (the triple-bottom-line of profit, people, planet), four (the natural-and-physical capital frameworks that emerged from the British and German integrated-reporting traditions), six (Forum for the Future's original six-capitals model that included manufactured capital as a distinct category), or seven (some Indigenous-economic frameworks that distinguish spiritual

capital as a separate dimension). The MicroCity architecture uses five. We owe the reader a brief account of why.

The architectural criterion for the count of capitals is that each named capital must be *irreducible to the others*. That is, it must not be the case that a deficit in one capital can be remedied by a surplus in another. If a deficit in social capital could be addressed by a sufficiently large financial-capital infusion, then social capital is not, structurally, a separate kind of capital; it is a derivative of financial capital and the framework should not name it separately. The same test applies to each of the five.

Financial capital is irreducible because a community without it cannot transact in the broader economy and cannot honor its financial obligations. No amount of ecological, social, cultural, or generational capital remedies a community that has insufficient financial capacity to maintain its physical infrastructure, pay its workers, or settle its debts.

Ecological capital is irreducible because a community whose ecological substrate is collapsing cannot be saved by any quantity of financial, social, cultural, or generational capital. The Soviet Union of the 1980s was rich in social and cultural capital, technically competent, demographically robust, and economically substantial. None of those capacities prevented the ecological collapse of the Aral Sea, of the Soviet agricultural lowlands, of significant portions of the Soviet industrial-zone airsheds. Ecological capital, when destroyed at the substrate, cannot be reconstituted by spending more of the other four capitals.

Social capital is irreducible because the relational density, mutual aid, and conflict-resolution capacity of a community cannot be purchased. The high-extraction urban economies of the contemporary developed world are, by every available measure, financially capitalized at unprecedented levels, ecologically depleted, and socially impoverished. The financial capitalization has not, across forty years of measurement, produced any visible regeneration of the social-capital deficit. Social capital, when stripped, has to be rebuilt by the patient work of communities reconstituting their own relational density across decades.

Cultural capital is irreducible because the language, ceremonial practice, artistic production, and knowledge-transmission infrastructure of a community cannot be substituted for by the other four capitals. A community can be rich in financial, ecological, social, and generational capital and still find that the language of its founding generation has not been transmitted to its children, that the cultural practices that gave the community its coherence are no longer practiced, that the artistic and intellectual production of the community has migrated to other places. Cultural capital, when allowed to thin, becomes the failure mode of even materially prosperous communities; the late twentieth-century suburban experience in the developed economies is the textbook case.

Generational capital is irreducible because the obligations a community owes to its predecessors and successors are not capable of being discharged through any amount of present-tense expenditure in the other four capitals. A community that has failed to honor its

 © 2026 Gestalt Capital Dynamics / The Tribernachi Foundation · The Lydian Path · Precursor Draft v0.1

inherited commitments — to the foundational nation whose territory it occupies, to the elders whose accumulated wisdom funded its present capacities, to the ecological and cultural inheritances it has received — and that has failed to fund its obligations to the seven generations not yet born, is not a community that can offset the failure through any quantity of financial, ecological, social, or cultural surplus in the present year. The generational capital is its own ledger.

Five is, by the irreducibility test, the appropriate count. The four-capital frameworks that omit one of the five always omit the one whose failure mode is least visible to the framework's authors at the time of writing. The triple-bottom-line frameworks that emerged from the 1990s sustainable-business literature omitted cultural and generational capitals because the 1990s business-writing tradition did not yet have the analytical vocabulary to recognize them as separable kinds of capital. The Forum for the Future six-capitals model included manufactured capital as a separate category, which the MicroCity architecture treats as a sub-category of financial capital rather than as an irreducible capital of its own.

Financial capital — most familiar, least sufficient

We will spend the least space on financial capital because the reader has the most pre-existing exposure to it. The community's financial accounting is, in its mechanics, a conventional dual-entry ledger of income, expenditure, assets, and liabilities, conducted at the community-economy scale and reconciled against the broader bioregional and national economies in which the community operates.

What is non-conventional about the financial accounting is what the architecture does *not* allow the financial accounting to do. The financial ledger does not have the authority to discharge obligations recorded in the other four capital ledgers. A financially profitable decision that produces an ecological-capital deficit, a social-capital deficit, a cultural-capital deficit, or a generational-capital deficit is not, by the architecture, considered to be a net-positive decision. The financial gain is recorded; the cross-capital deficits are also recorded; the balanced-accounting settlement evaluates the year against the full reckoning rather than against the financial reckoning alone.

This is the property that distinguishes the architecture from the conventional financial accounting that the high-extraction economy operates under. The conventional accounting permits the financial-capital surplus to be presented as the year's bottom line, with the other four capital ledgers either omitted, footnoted, or treated as externalities. The architecture does not permit the substitution. The financial-capital ledger is one of five. It is presented at parity with the other four. The bottom line is, by structural property, the reconciled cross-capital reckoning.

The community's residents' household-level financial behavior is integrated with the community's institutional-level financial behavior. The cooperative grocery, the credit union, the community-owned utility, the regional-farm partnerships — all of these operate on the same dual-entry ledger system, with periodic public reconciliation at the settlement cycle. The community's residents have visibility into the community's financial books in a way that the contemporary citizen of a high-extraction urban economy does not have visibility into the financial books of their city, their state, their utility, or their employer. The visibility is itself part of the architecture: it is what makes the deliberation at the settlement meaningful.

Ecological capital — measurable, increasingly priced

Ecological capital is the year's measured change in the community's natural-substrate capacities. The accounting tracks soil organic carbon (across the community's agricultural and forestry footprint), watershed health (groundwater quality, surface-water flow regimes, riparian-zone integrity), biodiversity indicators (species counts, habitat quality, ecological-corridor connectivity), microclimate stability (local temperature, humidity, and air-quality variances), and waste-stream balance (the community's input-and-output flows across the bioregional ecosystem).

The accounting is supported by the same scientific infrastructure that the broader environmental-monitoring community has been developing for the last forty years. The novelty in the MicroCity application is not the measurement; it is the *integration of the measurement with the financial ledger at the community-economy scale*. The community's annual financial accounting and its annual ecological accounting are conducted on the same timeline, audited by the same standards-bearing infrastructure, presented together at the settlement, and deliberated against each other.

The pricing of ecological capital is the part of the framework that has historically been hardest. The conventional environmental-economics literature has, for several decades, been developing methodologies for assigning shadow prices to ecological services — the willingness-to-pay studies, the replacement-cost analyses, the avoided-damage estimates. The MicroCity architecture uses these methodologies but does not depend on them for the framework's operation. The framework does not require ecological capital to be priced in financial-capital terms in order to be tracked, deliberated against, and balanced. The ecological-capital ledger operates in its own units (tons of soil carbon, square miles of restored habitat, indices of watershed health) and is balanced in those units against the community's commitments and obligations.

The Regenerative Organic Certified (ROC) framework — at approximately nineteen million acres across two hundred and forty-two participating brands by late 2025, with a twenty-two-percent year-over-year increase in buyer base — is the largest existing instance of an

© 2026 Gestalt Capital Dynamics / The Tribernachi Foundation · The Lydian Path · Precursor Draft v0.1

ecological-capital accounting framework operating at scale in the contemporary economy. The framework certifies agricultural land against a standard that integrates soil health, animal welfare, and worker fairness. The certification produces a price premium in the consumer market (organic-and-regenerative products typically retail at 20-40% above their conventional equivalents). The premium is not the framework's purpose; the framework's purpose is the protection of ecological capital at the producing-land substrate. The premium is what allows the protection to be economically sustainable in the present economic environment.

The MicroCity architecture's first-perimeter farms, the previous chapter described, operate at approximately one-third ROC-certified standards or their successor framework. The remaining two-thirds operate at silvopasture-and-agroforestry and continuous-cover-protective standards that further extend the ecological-capital protection. The community's annual ecological-capital accounting tracks the year's measurable change across the full first-perimeter footprint and reconciles the change against the year's financial-capital flows from the farms. A year in which the first-perimeter farms produced strong financial returns but at the cost of ecological-capital depletion is a year that does not balance.

Mad Capital's Perennial Fund II — the $78.4 million regenerative-agricultural fund that closed in September 2025 — is the financial-infrastructure proof that ecological-capital protection can be funded at scale through dedicated capital vehicles. The MicroCity architecture's first-perimeter farms can be capitalized by vehicles of this kind from the founding-development build, with the ecological-capital protection structured into the financing terms rather than retrofitted onto an existing operation.

Social capital — relational, irreplaceable

Social capital is the year's measured change in the community's relational density, mutual-aid capacity, conflict-resolution effectiveness, and participation rates across civic and cultural institutions.

The measurement is harder than the ecological-capital measurement, but the measurement infrastructure has been developing in parallel with the framework. The Wellbeing Economy Governments (WEGo) coalition — the partnership of Scotland, New Zealand, Iceland, Wales, and Finland that we encountered in Chapter 2, with Canada participating — has been developing a shared set of national-scale wellbeing indicators since 2018, drawing on the prior work of the OECD Better Life Index, the UN Human Development Index, and the various national-statistical-agency studies. The 2025 Wales Well-being of Future Generations Act review reports, as one of its measurable findings, that the indicator system has produced visible behavioral change in Welsh public-body decision-making during its first decade.

The community-scale measurement uses an adapted version of the WEGo indicator framework, refined to the texture of the MicroCity scale. The indicators include the

participation rate at community gatherings, the volume and outcome of mutual-aid requests, the frequency and resolution of community conflicts, the survey-based wellbeing metrics that the WEGo framework has standardized, and several texture-specific measures that the MicroCity architecture has developed (the children-by-name-known-by-neighbors index, the cross-household-meal-frequency index, the apprenticeship-rotation-completion rate).

Social capital, by the irreducibility test, cannot be remedied by financial-capital infusion. The community's annual social-capital accounting tracks the year's measurable trajectory. A year of declining social-capital indicators triggers the deliberation at the settlement: what was being optimized for in the year that produced the decline, and what does the community need to adjust in the coming year to begin the rebuilding. The deliberation does not, by the architecture, allow the community to substitute a financial-capital surplus for the social-capital deficit. The deficit has to be addressed in its own ledger.

Cultural capital — transmitted, irreplaceable

Cultural capital is the year's measured change in the community's language vitality, ceremonial-and-ritual practice, artistic production, intellectual life, and cross-generational transmission of accumulated wisdom.

The measurement of cultural capital is, in some respects, the most difficult of the five, because the metrics that exist in the broader scholarly literature — UNESCO's intangible-cultural-heritage frameworks, the cultural-vitality indices that some national statistical agencies have begun to publish, the academic literature on language vitality and ritual continuity — are still in early development relative to the more mature financial, ecological, and social-capital metrics.

The MicroCity architecture treats this difficulty as a feature rather than a bug. The architecture does not require precision in the cultural-capital metrics in order to operate. The architecture requires that the community deliberate, each year, on the state of its cultural capital, and that the deliberation produce a recorded judgment that is integrated with the rest of the year's reckoning. The deliberation is the work. The metric is the scaffold against which the deliberation is conducted, not the substitute for the deliberation.

The cultural-capital ledger includes attendance at the community's seasonal-and-ceremonial gatherings, the rate at which the community's children are completing the cultural-curriculum components of the educational architecture, the volume of artistic production at the community's studios and workshops, the publication and reception of the community's intellectual work in the broader regional and national discourse, the language-transmission rate (where the community operates partially or fully in a language other than the dominant regional language), and the cross-generational mentorship-rotation completion rate.

 © 2026 Gestalt Capital Dynamics / The Tribernachi Foundation · The Lydian Path · Precursor Draft v0.1

The Whanganui River framework, the Haida Nation title agreement, the Wales Well-being of Future Generations Act, the Doughnut Economics municipal frameworks — each of these, in its respective domain, represents a substrate-level commitment to cultural-capital protection at the level of public-policy practice. The MicroCity architecture takes the inheritance from these adjacent frameworks and integrates the cultural-capital accounting with the rest of the Five Capitals reckoning at the community-economy scale.

Generational capital — long-horizon, the chapter that sets up the next

The fifth capital is the one that the previous four chapters have been building toward. Generational capital is the year's measured change in the community's standing across the seventh-generation horizon: the inherited obligations met, the future-generation entitlements funded, the long-horizon commitments advanced or compromised.

The accounting is, in some respects, the most operationally novel of the five. The other four capitals have at least partial accounting infrastructures in adjacent practice (financial accounting, environmental indicators, wellbeing indices, cultural-vitality metrics). Generational-capital accounting at this scale has been operating, prior to the MicroCity architecture, only in the Indigenous-council traditions (the Haudenosaunee Confederacy's seven-generation deliberations, the Pacific Coast First Nations' multi-generational fisheries management) and in a small number of European-traditional institutions (the long-funded religious orders, the multi-century educational endowments). The contemporary public-policy literature has, with the Wales Well-being of Future Generations Act and the New Zealand wellbeing budgets, begun building the modern instantiation. The MicroCity framework integrates the modern instantiation with the Indigenous-council inheritance at the community-economy scale.

The accounting tracks the year's change in the Regenerative Wealth Reserve's funding (we reach this in detail in Chapter 7), the year's progress on the Seven-Generation Digital SuperBond commitments (Chapter 8), the year's measurable performance on the Welsh-style long-horizon wellbeing indicators adapted to the MicroCity scale, the year's stewardship of the inherited commitments from the foundational nation, the year's transmission of accumulated wisdom from the elder generations to the rising generations, and the year's contribution to the community's recorded cultural memory.

The accounting's most consequential property is that it operates *across* the community's annual cycle rather than within it. A single year's generational-capital reckoning is, in isolation, less informative than the trend across multiple years. The MicroCity architecture is designed so that the generational-capital trajectory across approximately twenty-five-year periods (one generation) is the analytically meaningful unit. The community's standing in the generational-

capital ledger is most clearly visible in the comparison of its current trajectory with the trajectories of the prior generations recorded in its archive.

This is what the seventh-generation horizon looks like at the operating ledger: a generational-capital account whose state can be evaluated across multiple-decade windows, whose advancement is the work the community is structurally committed to, and whose protection is the substrate that makes the rest of the Five Capitals framework hold its shape across the multi-generational horizon.

How the five balance

The mechanics of the balancing are the part of the architecture that, when described abstractly, sound more daunting than they are in operation. The annual settlement is a public deliberation, not a mechanical calculation. The community presents the five capital ledgers at parity, identifies the year's measurable balances and imbalances, deliberates against the trends, and records the reconciled reckoning in the community's standing archive. The settlement does not require that the five capitals be reduced to a single unit; the settlement requires that the community produce a judgment, recorded in the community's voice, on the state of the community across all five dimensions and the obligations the coming year carries.

This is the mechanic that the conventional financial-accounting literature has the hardest time with. The convention is that a balanced reckoning is a quantitative one — that the year's books balance only if the numbers add up to the prescribed totals. The MicroCity framework rejects the convention. The year's books balance when the community has produced, through its deliberation, a judgment that the community can sustainably continue under the trajectory it has been measured to be on. The judgment is qualitative at the cross-capital level, quantitative within each capital ledger. The combination is what the framework's balance actually is.

The Welsh Well-being of Future Generations Act, in its first decade of operation, has been developing a related practice at the national-policy scale. The Welsh public bodies are required to consider the long-term wellbeing implications of their decisions; the Future Generations Commissioner provides the structured audit; the seven wellbeing goals provide the ledger categories; the annual report records the community's standing. The Welsh framework is not yet a full Five Capitals accounting, but it is the closest publicly-operating analogue to what the MicroCity framework requires, and the Welsh framework's measurable behavioral effect on public-body decision-making is the existing public-policy evidence that the architecture can produce real outcomes.

© 2026 Gestalt Capital Dynamics / The Tribernachi Foundation · The Lydian Path · Precursor Draft v0.1

What this enables for the next chapter

The Five Capitals framework, operating at the MicroCity scale, is the accounting substrate against which the next two chapters' financial-engineering architectures will settle. Chapter 7 walks through the Regenerative Wealth Reserve — the constitutional vault structure that operationalizes the Hartwick Rule and protects the community's financial capital across the seventh-generation horizon. The RWR's design choices are intelligible only against the Five Capitals framework, because the RWR's mandate is, in summary, to manage the financial capital in service of the four non-financial capitals rather than in opposition to them. Chapter 8 walks through the Seven-Generation Digital SuperBond — the financial instrument with the duration that the seventh-generation horizon requires. The SuperBond's structural properties are intelligible only against the generational-capital ledger, because the SuperBond's existence is the financial expression of the community's commitment to the seventh generation.

We will reach the Norway precedent, the Alaska Permanent Fund, the Canada Strong Fund (announced in April 2026, three weeks before this chapter's draft), and the broader sovereign-wealth-fund tradition in the next chapter, where they belong. The framework we have built in the present chapter is the substrate that the financial-engineering chapters operate against.

The MicroCity holds, the previous chapter said, because the architecture has been designed to hold. The Five Capitals framework, the present chapter has now shown, is the design discipline that makes the holding structural. The financial-engineering architectures of the next two chapters are what hold the financial-capital ledger in alignment with the other four. The Lydian Framework substrate of Chapters 9 through 12 is what holds the four-capital integration in operational service across the seven-generation horizon.

The walk through is now most of the way through Part II.

Chapter 7

The Wealth Engine, RWR

✧ **WORKED EXAMPLE** ✧

An RWR annual distribution, end to end

[PLACEHOLDER — v0.2 sidebar.] One year's RWR distribution worked end to end — principal, real returns, Hartwick reinvestment portion, dividend to citizens, intergenerational reserve. Show the numbers.

Half-page sidebar; ~250 words. See PD.DECISIONS.LYDIAN-PATH-001 v0.2 §Q2.

The previous chapter described how a MicroCity tracks its wealth across five capital categories rather than one. The Five Capitals accounting framework is the substrate against which the community deliberates its decisions and records its yearly reckoning. What the framework does not by itself provide is the *financial engine* — the institutional architecture that actually generates the financial-capital flows that the community's economy needs to sustain itself across the seventh-generation horizon. The financial engine is the work of this chapter.

The engine is called the Regenerative Wealth Reserve, abbreviated RWR. The architecture is, in summary, a constitutionally time-locked sovereign-wealth instrument designed against the Hartwick Rule, structured to fund the community's multi-generational commitments without consuming the underlying capital base that the commitments depend on. The architecture is, in this sense, what the Norwegian Government Pension Fund Global would have looked like if it had been designed from first principles for the multi-generational protection of the community whose wealth it manages, rather than evolving from a hydrocarbon-revenue management apparatus into a wellbeing-of-future-generations instrument.

This chapter walks through the RWR architecture in five sections. We start with the Norway precedent — what it has demonstrated, where it has been most successful, where the 4 November 2025 parliamentary suspension of its ethics council revealed the structural limit of the architecture. We walk through the Hartwick Rule and what its operational form looks like in

the contemporary economic environment. We walk through the RWR's four-tier vault structure and the constitutional time-lock that distinguishes it from prior sovereign-wealth-fund designs. We connect the RWR to the 27 April 2026 announcement of the Canada Strong Fund — the first national-scale public-policy adoption of the architecture in a G7 economy. And we close with what full RWR maturity requires, which is the bridge to the financial-instrument architecture of Chapter 8.

What Norway demonstrated, and what Norway revealed

The Norwegian Government Pension Fund Global, often abbreviated GPFG or "Oljefondet" (the Oil Fund), is the largest sovereign wealth fund in the world. As of late 2025, the fund's assets under management exceeded $2.1 trillion. The fund was established by the Norwegian parliament in 1990 as a vehicle for managing the hydrocarbon revenues from the Norwegian continental shelf, with an explicit mandate to invest the revenues abroad rather than spending them domestically — the design choice that has prevented Norway from contracting the resource-curse pathologies that have, in various forms, afflicted most other hydrocarbon-rich economies of the second half of the twentieth century.

The fund operates under a set of governance principles that, taken together, constitute the closest existing approximation of what the Regenerative Wealth Reserve architecture has been trying to specify. The principal-protection rule (a maximum withdrawal of approximately 3% of the fund's value annually, since revised slightly upward and downward at various points; the rule, in either form, is structurally Hartwick's Rule applied to a sovereign-wealth context). The ethics framework (an Ethics Council, established in 2004, with the authority to recommend divestment from companies whose practices violate Norway's published ethical principles). The transparency framework (the fund's holdings are publicly disclosed in detail at quarterly intervals; the analytical staff at NBIM, the fund's investment-management arm, publish their methodologies, their voting records at portfolio companies, and the rationales for their material decisions). The intergenerational-commitment framework (the fund's mandate is explicitly to manage the wealth on behalf of future Norwegian generations, with the present generation's claim on the fund's earnings capped at the principal-protection level).

For three decades, this architecture worked. The fund grew from a few billion dollars in initial endowment to over two trillion dollars in assets under management. The ethical-divestment framework operated, with measurable consequence: Walmart was divested in 2006 over labor practices; companies producing nuclear weapons were divested across multiple decisions in the 2010s; major coal-mining companies were divested following the 2015 introduction of a climate-related ethics standard; Bezeq, the Israeli telecommunications company, was divested in December 2024 over its operations in the occupied territories. The transparency framework operated: the fund's annual reports are among the most detailed of any sovereign-wealth-fund disclosures globally. The intergenerational-commitment framework

 © 2026 Gestalt Capital Dynamics / The Tribernachi Foundation · The Lydian Path · Precursor Draft v0.1

operated: the fund's principal protection survived the 2008 financial crisis, the 2014-2016 oil price collapse, and the 2020 COVID-19 disruption with the principal intact.

And then, in November 2025, the architecture's structural limit was revealed.

In September 2025, the Ethics Council, acting on its established mandate, recommended the divestment of Caterpillar and five Israeli banks over what the Council characterized as "unacceptable risk of contribution to human rights violations" in the West Bank. The fund executed the divestment. The decision was, by the established framework, routine: a continuation of the principle that had been operating under the Bezeq divestment ten months earlier. The U.S. State Department, however, expressed public displeasure with the divestment at the highest political levels. The pressure mounted across October. On 4 November 2025, the Norwegian parliament voted to suspend the Ethics Council's authority to recommend divestments and to pause new divestment decisions pending a commission review due in autumn 2026.

The suspension was the first such action in the fund's history. It was the moment at which the architecture's discretionary discipline — the part of the framework that depended on each successor government's continued willingness to enforce the ethical commitments — was revealed to be susceptible to political pressure of a kind that the framework had not been engineered to resist.

This is the structural lesson the Norwegian precedent teaches the Regenerative Wealth Reserve architecture. A sovereign-wealth instrument whose multi-generational commitments depend on each generation's continued discretionary enforcement of the founding principles is, structurally, an instrument whose principles can be eroded by political pressure within an electoral cycle. The Norwegian framework had operated successfully for thirty-five years; the framework's first encounter with serious external political pressure produced the suspension. The framework will likely resume operation; the commission review may produce a re-strengthened framework or a weakened one; the autumn 2026 outcome is, as of the writing of this chapter, unknown. What is known is that the structural property of the framework — discretionary enforcement of multi-generational principles — is no longer the property the framework was operating on. The framework has been revealed to have a softer enforcement substrate than its first three decades of operation had suggested.

The Regenerative Wealth Reserve architecture is designed against this lesson. The RWR's constitutional time-locks are not discretionary. We will reach that design choice in two sections.

Hartwick's Rule, operationalized

The principle that the Norwegian framework operates under — and that the RWR architecture inherits in modified form — is the principle that the economist John Hartwick

formulated in 1977. The Hartwick Rule, in its original formulation, states that a community that depletes a non-renewable resource (oil, coal, ore, soil, groundwater) can maintain intergenerationally constant consumption only if it reinvests the *rents* from the depletion — the part of the revenue that exceeds the marginal cost of extraction — into a sufficient stock of alternative reproducible capital. The rule is a precise mathematical statement of a more general principle: that intergenerational wealth maintenance requires that the principal not be consumed.

The rule has been operationalized in roughly two forms in the existing public-policy landscape. The Norwegian form treats the rule as a *macroeconomic* constraint on aggregate fiscal policy: the GPFG is the institutional vehicle through which the rents are reinvested, and the principal-protection rule (the cap on annual withdrawals) is the operational implementation. The Alaska form treats the rule as a *direct distributional* mechanism: the Alaska Permanent Fund, established in 1976 against the prospective hydrocarbon revenues from the trans-Alaska pipeline, distributes annual dividends to every Alaska resident from the fund's investment returns, with the principal explicitly protected by the state constitution.

Both forms have demonstrated something important about the rule's operationalization. The Norwegian form has demonstrated that the rule can be honored at the scale of a multi-trillion-dollar fund across multiple decades. The Alaska form has demonstrated that the rule can be honored as a direct distribution to citizens, with the dividend's existence becoming a structural feature of Alaska's political-economic identity.

Both forms have also revealed weaknesses that the RWR architecture is designed to address.

The Norwegian form, as the previous section described, depends on the continued discretionary commitment of successor governments to honor the principal-protection rule and the ethics framework. The November 2025 ethics-council suspension is one example of the discretionary dependence; the principal-protection rule has also been adjusted, in both directions, at multiple points across the fund's history. The framework is, by structural property, soft.

The Alaska form has revealed a different failure mode. The Alaska Permanent Fund Dividend formula — the statutory mechanism by which the annual dividend is calculated — has not been followed since 2016. The dividend has been suppressed below the statutory level when state budgets are under stress and partially restored toward the statutory level during election years. In 2025, the dividend paid $1,000 per resident — the smallest inflation-adjusted amount in the program's history, dramatically below the statutory level that would have applied if the original formula had been followed. A ballot initiative to restore the statutory formula was, as of late 2025, gathering signatures. The Alaska framework has, in this sense, suffered a parallel erosion to the Norwegian framework's: the dividend's calculation has effectively become a discretionary appropriation, with the discipline mechanism that the original formula was supposed to provide no longer constraining the political choice.

 © 2026 Gestalt Capital Dynamics / The Tribernachi Foundation · The Lydian Path · Precursor Draft v0.1

Both failure modes — the Norwegian and the Alaskan — share the structural property that the multi-generational discipline depended on each successor generation's continued willingness to honor the framework's discipline. When the political will weakened, the discipline weakened.

The Regenerative Wealth Reserve architecture is designed to encode the discipline at the *substrate* layer rather than at the *political-will* layer. The constitutional time-locks are not discretionary. They are operational properties of the architecture itself.

The four-tier vault structure

The Regenerative Wealth Reserve operates as a four-tier vault. Each tier has a distinct purpose, a distinct time horizon, and a distinct release mechanism. The tiers are: the Foundational Vault (the principal, time-locked at the seventh-generation horizon), the Earnings Tier (the year's investment returns, available for the present generation's regenerative spending under specified protocols), the Buffer Tier (the multi-year cushion that absorbs short-term volatility without exposing the principal), and the Future Generations Vault (the long-horizon entitlement structure that funds the seventh-generation commitments).

The Foundational Vault holds the principal. The principal is the inheritance — from the foundational nation, from the founding community, from the regenerative-economic flows that have been accumulating in the architecture across the years since founding. The Foundational Vault is constitutionally time-locked: the principal is not available to the present generation under any ordinary discretionary mechanism. The release mechanism is structural: the principal can be drawn down only under specifically enumerated emergency conditions defined in the community's founding charter, and only with a supermajority deliberative consent of the community's adult members across multiple consecutive settlement cycles. The time-lock is operational, not aspirational. It is enforced by the smart-contract architecture of the Lydian Framework's settlement layer (Chapter 10), not by the continued willingness of each successor generation to honor the founding charter.

The Earnings Tier holds the year's investment returns. The Earnings Tier is the part of the RWR that funds the community's present-generation regenerative spending: the infrastructure maintenance, the agricultural-and-forestry investments, the educational-and-cultural programs, the elder-care provision, the new-generation entitlements. The Earnings Tier is available to the present generation under structured protocols that operate within the Five Capitals framework: the spending decisions are evaluated against the cross-capital reckoning, and the year's withdrawal from the Earnings Tier is constrained by the year's balanced-accounting settlement. The Earnings Tier is, by structural property, not a discretionary slush fund. It is a carefully-protocoled set of regenerative-spending categories with formal-deliberation requirements.

The Buffer Tier holds the multi-year cushion. The Buffer Tier exists to absorb the short-term volatility that any investment portfolio experiences — the years in which the Earnings Tier underperforms its long-run average and would, without the Buffer, require either reduced regenerative spending or exposure of the principal. The Buffer Tier is typically sized at approximately three to five years of average Earnings Tier flows. The Buffer Tier is replenished from the Earnings Tier in years of above-average returns. The Buffer Tier's existence is what allows the Earnings Tier to operate smoothly across investment cycles without requiring the community to either accept volatile regenerative-spending budgets or expose the principal to volatility-driven drawdowns.

The Future Generations Vault holds the long-horizon entitlement structure. The Future Generations Vault is the part of the RWR that funds the commitments that extend beyond the present generation's lifetime. The Future Generations Vault is, in operational terms, a structured set of long-duration financial commitments — the Seven-Generation Digital SuperBond instruments that we will reach in Chapter 8 are the principal class — whose payouts extend to specified beneficiaries across the seventh-generation horizon. The Future Generations Vault is replenished from the Earnings Tier in years of strong returns and from the Buffer Tier in periods when the multi-decade demographic-and-economic projections suggest that the long-horizon commitments are under-funded.

The four tiers operate as an integrated system. The principal protection is enforced by the Foundational Vault's constitutional time-lock. The present-generation regenerative spending is governed by the Earnings Tier's structured protocols. The volatility absorption is provided by the Buffer Tier. The long-horizon commitments are funded by the Future Generations Vault. The Five Capitals reckoning at the annual settlement is what governs the flows among the tiers.

This is, in summary, the architecture of the wealth engine.

What Canada Strong Fund is starting to do

On 27 April 2026 — three weeks before the writing of this chapter — Prime Minister Mark Carney announced the establishment of the Canada Strong Fund, the first national sovereign wealth fund in Canadian history. The initial endowment is $25 billion, with an explicit mandate to finance major projects of national interest in partnership with the private sector. The fund's intellectual ancestry — the policy framework on which the announcement was structured — traces directly to the multi-year advocacy of Common Wealth Canada, the think-tank whose published research had argued that a $2 trillion fund could generate $60-90 billion per year in dividends to Canadian citizens.

The announcement is the most consequential public-policy event for the architecture this book describes since the architecture's framing began. Three reasons.

© 2026 Gestalt Capital Dynamics / The Tribernachi Foundation · The Lydian Path · Precursor Draft v0.1

First, the announcement signals that the policy adoption window for the RWR architecture has compressed dramatically. Common Wealth Canada was founded in the early 2020s; the foundational publications on which the Canada Strong Fund is built are from roughly 2022-2024; the prime ministerial announcement was in April 2026. The intellectual-to-policy lag — from think-tank publication to sitting G7 prime minister implementation — was under four years, against the historic average of fifteen to twenty years for major economic-policy framework adoption. The compression is, in the analytical literature, attributed to the convergence of three factors: the wealth-concentration political pressure that the Oxfam Davos 2026 numbers documented, the climate-and-insurance fragility that the 2024-2025 events demonstrated, and the AI-mediated wealth-transfer pressure that the EU AI Act and the OpenResearch UBI studies have brought into mainstream policy discussion.

Second, the announcement establishes the political-economic precedent that a national sovereign-wealth-fund architecture can be implemented in a G7 economy through ordinary parliamentary process, with cross-party support, on a timeline that respects both deliberative process and the urgency of the underlying economic pressures. The Canada Strong Fund's structure, as announced, is not yet a full Regenerative Wealth Reserve in the architecture described in the previous section. The fund does not yet operate under a Five Capitals balance sheet; the fund does not yet have a constitutionally time-locked Foundational Vault; the fund does not yet have a Future Generations Vault with formal Seven-Generation Digital SuperBond instruments. But the political-economic structure that the announcement establishes — a national-scale sovereign-wealth instrument with explicit citizen-dividend ambition, intergenerational-stewardship framing, and major-project financing capacity — is the foundation on which a full RWR architecture can be built.

Third, the announcement opens a defined window of policy-design influence. The fund's structural details — the governance framework, the principal-protection rule, the dividend-distribution mechanism, the ethics framework, the relationship with First Nations and Inuit financial-sovereignty institutions, the integration with the Common Wealth and Wellbeing Economy Governments traditions — will be debated through the rest of 2026 and into 2027. The Foundation's positioning, articulated in GCD.BRIEF.COMMONWEALTH-CA-001 (the Commonwealth Brief, reproduced in Appendix A of this book), is the substrate proposal for how to shape the fund's structure toward the full RWR architecture. The window is the next eighteen months. The work is being done.

The relationship with First Nations and Inuit financial-sovereignty institutions deserves particular emphasis. The First Nations Finance Authority, which we encountered in Chapter 1, surpassed C$4 billion in cumulative financing in December 2025 and issued the first 30-year Indigenous-led sovereign-wealth instrument (the $350 million bond financing the Haisla Nation's majority equity in Cedar LNG) in June 2025. The FNFA architecture — multi-jurisdictional, multi-nation, time-extended — is in many ways further along the RWR architectural trajectory than the Canada Strong Fund as currently structured. The natural shape of the next phase of Canadian sovereign-wealth-fund development is the integration of the

Canada Strong Fund's central architecture with the FNFA's distributed-and-time-extended architecture, producing a hybrid that combines the central fund's scale-and-political-visibility with the FNFA's distributed-and-multi-generational properties. The work of producing this integration is, again, in the eighteen-month window that the April 2026 announcement opened.

What full maturity requires

A Regenerative Wealth Reserve at full operational maturity is not, in 2026, in operation anywhere in the world. The architecture has prototype instances and partial implementations: the Norwegian GPFG's principal protection and ethics framework, the Alaska Permanent Fund's distributional mechanism, the FNFA's multi-jurisdictional structure, the Canada Strong Fund's national-scale ambition. None of these is yet the full architecture. What does full operational maturity require?

It requires *constitutional time-locks at the substrate layer*. The Foundational Vault's principal protection has to be enforced by the architecture's operational mechanics rather than by each successor government's continued willingness to honor the founding charter. The Lydian Framework's smart-contract architecture, which we reach in Chapter 10, is what makes this possible. The architecture does not depend on political will. It depends on cryptographic enforcement, and the cryptographic enforcement is what makes the multi-generational commitment hold across political cycles.

It requires *Five Capitals balance sheets at the fund-management level*. The fund's investment decisions, its withdrawal protocols, its ethics framework, and its distributional mechanism all have to operate against the Five Capitals framework rather than against the financial-capital framework alone. The Welsh Well-being of Future Generations Act has been demonstrating, in its first decade of operation, that public bodies can be made to operate against a multi-capital framework. The translation of the Welsh experiment to the sovereign-wealth-fund context is the work of the next phase of RWR development.

It requires *Seven-Generation Digital SuperBond instruments in the Future Generations Vault*. The long-horizon commitments cannot be funded through conventional financial instruments; the duration mismatch is too severe. The SuperBond architecture, which the next chapter walks through in detail, is the financial instrument that the Future Generations Vault requires.

It requires *interoperability across multiple jurisdictions*. A Regenerative Wealth Reserve operating at the scale where it matters cannot be confined to a single sovereign jurisdiction. The architecture has to be capable of federating across Canada, the United States, the Wellbeing Economy Governments members, the major Indigenous-nation financial-sovereignty institutions, and the multi-jurisdictional MicroCity networks that the architecture is building out across the first twenty years. The federation is enabled by the Lydian Framework's

 © 2026 Gestalt Capital Dynamics / The Tribernachi Foundation · The Lydian Path · Precursor Draft v0.1

interoperability layer (Chapter 10), but the federation is also a matter of policy alignment that the next phase of public-policy work has to achieve.

It requires *demonstrated holding across at least one significant external shock*. The Norwegian framework's principal protection held across 2008, 2014-2016, and 2020. The RWR architecture's constitutional time-locks have to demonstrate the same kind of holding across the next significant climatic, economic, or political shock that the 2030s and 2040s will impose. The demonstration is what converts the architecture from theoretical to validated. The first demonstration will happen when it happens; the architecture's structural design is what determines whether the demonstration will be a success.

Bridge to Chapter 8

The Regenerative Wealth Reserve is the wealth engine. The engine produces flows of financial capital that, governed by the Five Capitals framework, fund the community's regenerative commitments across the seventh-generation horizon. What the engine does not by itself provide is the *long-duration financial instrument* through which the Future Generations Vault's commitments can be funded. The Future Generations Vault holds entitlements that extend across multiple generations; the entitlements have to be honored by financial instruments whose duration matches the entitlement's horizon. Conventional financial instruments — sovereign debt, corporate bonds, equities, real-estate-backed securities — have durations that are structurally too short. The longest conventional sovereign debt instruments mature at 100 years (a small number of "century bonds" have been issued by selected sovereigns at various points across the 2010s and 2020s); the 100-year duration is approximately the lower bound of the seventh-generation horizon, not the appropriate duration for instruments funding the upper edge of the horizon.

The instrument that funds the Future Generations Vault at the appropriate duration is called the Seven-Generation Digital SuperBond. The SuperBond's architecture is the work of the next chapter. The SuperBond's existence is what makes the Regenerative Wealth Reserve operationally complete.

We turn to it now.

CHAPTER 8

The Living Bond

❦

✧ **WORKED EXAMPLE** ✧

A 30-year SuperBond coupon schedule

[PLACEHOLDER — v0.2 sidebar.] A worked coupon schedule for a Cedar-LNG-equivalent 30-year Indigenous-led bond. Show the year-by-year cash flows; show the discounted cash-flow value at issue.

Half-page sidebar; ~250 words. See PD.DECISIONS.LYDIAN-PATH-001 v0.2 §Q2.

❦

The previous chapter described the Regenerative Wealth Reserve as a four-tier vault structure: the Foundational Vault holding the constitutionally time-locked principal, the Earnings Tier funding the present generation's regenerative spending, the Buffer Tier absorbing volatility, and the Future Generations Vault holding the long-horizon entitlements. The chapter ended at the question that the Future Generations Vault raises and that no chapter before this one has addressed: what *kind of financial instrument* can hold a commitment across the seventh-generation horizon?

The instrument is the Seven-Generation Digital SuperBond. The instrument is what makes the Regenerative Wealth Reserve operationally complete. The instrument is, in the assessment of the four corpora this book synthesizes, the smallest financial instrument with which a 144-year horizon can be honored — every shorter bond, by structural property, is extractive.

This chapter walks through the SuperBond as a specifiable financial instrument. We start with the problem the existing financial-instrument landscape does not solve. We work through the closest existing precedents — the century bonds that have issued at various points across the last fifteen years — and explain why they do not, by themselves, constitute the architecture the Future Generations Vault requires. We work through the SuperBond's structural properties: the duration, the constitutional time-lock, the multi-generation payout cascade, the cryptographic enforcement that distinguishes the instrument from prior long-duration financial

products. We connect the architecture to the First Nations Finance Authority's June 2025 30-year bond — the prototype direction at multi-decade scale — and explain how the next phase of FNFA-style work points toward the first SuperBond. And we close with the bridge to Part III, where the Lydian Framework's technical substrate provides the cryptographic mechanism on which the SuperBond's constitutional enforcement actually operates.

The duration problem

The financial-instrument landscape that the existing economy provides has a structural property that the architecture we are building has to work around. The property is that the durations of the available instruments are, with rare exceptions, an order of magnitude shorter than the horizon of the commitments they would have to fund.

The conventional retail savings account: duration zero. The cash is available on demand; the deposit holder accepts no duration commitment.

The conventional Treasury bill: duration up to one year. The instrument matures within the year; the principal is returned; the duration commitment expires.

The conventional Treasury note: duration two, five, or ten years. The intermediate-duration instrument that most of the developed economies' sovereign debt is issued in. The principal returns at maturity; the duration commitment is bounded by the maturity date.

The conventional Treasury bond: duration twenty to thirty years. The longer end of the conventional sovereign-debt curve. The instrument is, by financial-industry convention, considered "long-dated." The principal returns at maturity, which for a thirty-year bond issued in 2026 is the year 2056 — barely twenty percent of the way through the 144-year horizon the architecture is committed to.

The conventional corporate bond: durations of one to thirty years, with the longer durations issued only by the most creditworthy issuers. The instrument is subject to the issuing corporation's continued existence at the maturity date; for the long-dated end, the implicit assumption is that the issuing corporation will be operating in roughly the same form three decades from issuance, which is, by the historical record of corporate longevity, a moderately optimistic assumption.

The conventional century bond: duration one hundred years. The instrument is rare. Mexico issued a peso-denominated century bond in 2010. Argentina issued one in 2017 (and subsequently defaulted, which reinforces the rarity argument). Austria issued one in 2017 and another in 2020. A small number of corporate issuers (Coca-Cola, IBM, Disney, Walmart) have issued hundred-year instruments at various points across the last quarter-century. The century bond is the longest financial instrument available in conventional markets, and even at a

© 2026 Gestalt Capital Dynamics / The Tribernachi Foundation · The Lydian Path · Precursor Draft v0.1

hundred-year duration it falls approximately thirty percent short of the seventh-generation horizon.

The structural mismatch is straightforward: the longest available conventional instrument has a duration of one hundred years, the architecture's horizon is approximately one hundred and forty-four years, and the conventional instruments at intermediate durations (three months, one year, five years, ten years, thirty years) all have durations measured in cycles, not generations. The instruments that the Future Generations Vault needs do not exist in the conventional financial-instrument landscape.

The Future Generations Vault's existing solution is to construct synthetic long-duration positions by laddering shorter-duration instruments — buying a thirty-year bond now, planning to roll it into another thirty-year bond when the first matures, planning to roll the second into a third, and so on across the seventh-generation horizon. The strategy works, in principle. The strategy fails, in practice, on two structural problems.

The first problem is *reinvestment risk*. When the first thirty-year bond matures in 2056, the architecture has to find another thirty-year bond at acceptable terms to roll the position into. The reinvestment yield is, by definition, unknown at the time the first bond was purchased. If the reinvestment environment in 2056 is hostile — high inflation, low real yields, fiscal constraint — the rollover terms may be substantially worse than the original, and the Future Generations Vault's effective return across the seventh-generation horizon may be substantially below the level required to fund the commitments.

The second problem is *commitment dilution*. Each rollover decision is made by the present generation. The original principal protection — the commitment that the funds will remain invested across the seven-generation horizon — depends on each successive present generation continuing to honor the commitment. A laddered position can be unwound at any rollover date by a present generation that decides, for whatever reasons of present political pressure or present economic interest, to consume the principal rather than reinvest it. The laddered architecture, in this sense, does not actually hold the principal across the seven generations. It holds the principal across the duration of the present instrument, and depends on each successor generation's continued willingness to renew the commitment.

The Norwegian Government Pension Fund Global has been operating under approximately this structural condition since its founding. The fund holds a diversified portfolio of equities, fixed-income instruments, and real-asset positions, with the principal protection enforced by the present-generation parliamentary commitment to honor the principal-protection rule rather than by any structural property of the underlying instruments. The November 2025 ethics-council suspension demonstrated, as the previous chapter discussed, that the present-generation commitment is not as structurally enduring as the first three decades of operation had suggested. The Norwegian framework, in its present form, has a soft enforcement substrate.

The Seven-Generation Digital SuperBond is designed to be the hard enforcement substrate that the soft architecture has been missing.

What the SuperBond is

A Seven-Generation Digital SuperBond is, in summary, a 144-year-duration financial instrument with the following structural properties.

The duration is 144 years. The instrument matures one hundred and forty-four years after issuance. The full principal returns at maturity. The principal is not callable, not exchangeable, not reducible to a series of shorter-duration instruments through any operational mechanism the issuer or holder can invoke during the life of the instrument.

The principal is constitutionally time-locked. The principal cannot be drawn down during the life of the instrument. The constitutional time-lock is enforced by the cryptographic architecture of the Lydian Framework's settlement layer (Chapter 10), not by the continued willingness of any party to honor the lock. The lock is operational. The smart-contract architecture rejects any draw-down transaction except at the maturity date or under the specifically enumerated emergency conditions defined in the SuperBond's founding charter (which require supermajority consent of the issuer, the holder cascade, and, in the case of community-issuer SuperBonds, the foundational nation across multiple consecutive settlement cycles).

The payouts cascade across the seven generations. The SuperBond produces a structured payout stream across its 144-year life. The payouts are not a single coupon. The payouts are a structured cascade in which each generation of the holder community receives an annual entitlement, with the entitlements indexed to a reference unit (the Lydian Unit, which we will reach in Chapter 10) and adjusted across the generations against demographic and economic baselines. The cascade is what makes the instrument a "Living Bond" rather than a conventional fixed-coupon bond: the instrument is, by structural property, paying out across the lives of multiple generations of holders rather than against a single counterparty's identity.

The holder identity is generational, not individual. The SuperBond is held by an identified entitlement-line — a household, a community, a foundational-nation lineage — across the seven generations rather than by a specific individual within the line. Each generation of holders inherits the entitlement under structured succession rules that the SuperBond's charter specifies. The succession is enforced by the PrIA identity architecture (Chapter 9), with each successive generation's holder verified against the lineage rather than against a transferable property right. The instrument cannot be sold; it can only be inherited along the specified succession.

 © 2026 Gestalt Capital Dynamics / The Tribernachi Foundation · The Lydian Path · Precursor Draft v0.1

The settlement is cryptographic. The SuperBond's payouts are settled through the Lydian Framework's value-transfer layer (Chapter 10), using the Lydian Unit as the reference unit. The settlement is enforced by the cryptographic infrastructure rather than by any single party's continued willingness to honor the instrument. The TGSS-SSH post-quantum cryptographic foundation (Chapter 12) is what makes the cryptographic enforcement durable across the 144-year horizon.

This is the instrument. The remainder of the chapter walks through what it does, what its closest existing precedent is, and what the first issuance is likely to look like.

What the FNFA 30-year bond demonstrated

The closest existing precedent for the Seven-Generation Digital SuperBond is the First Nations Finance Authority's 30-year bond issued in June 2025. The bond was the FNFA's first ever 30-year instrument. The bond financed the Haisla Nation's majority equity position in Cedar LNG, a major hydrocarbon-export infrastructure project. The bond was $350 million.

The bond's structural properties are not, in themselves, those of a SuperBond. The duration is 30 years, not 144. The principal is not constitutionally time-locked; it is subject to the conventional bondholder protections and the conventional indenture mechanisms. The payouts are conventional fixed coupons, not a multi-generational cascade. The holder identity is conventional, with the bond freely transferable in the secondary market. The settlement is conventional, operating through the established Canadian bond-market infrastructure.

What the FNFA bond demonstrated, despite not being a SuperBond, is the four properties that the SuperBond architecture requires for issuance at scale.

It demonstrated *Indigenous-led financial-sovereignty issuance at multi-decade duration*. The FNFA, since its founding in 2008, has progressively extended the duration of its issuances. The 30-year bond extended the duration to a horizon that, while still well short of the seventh-generation horizon, is the longest Indigenous-led instrument in modern Canadian capital-markets history. The pattern of progressive duration extension is the pattern the architecture requires; the FNFA, in this sense, is the institution that has been doing the work of establishing that multi-decade Indigenous-led instruments can be issued, can find counterparty demand, and can be serviced reliably.

It demonstrated *multi-jurisdictional federation at the instrument level*. The Cedar LNG project crosses Haisla Nation territory, the Province of British Columbia, the Canadian federation, and the international LNG-export market. The FNFA bond's structure had to accommodate the legal-and-fiscal requirements of all four jurisdictions simultaneously. The SuperBond architecture's multi-jurisdictional federation requirement is, in structural terms, an

extension of the federation work the FNFA has already been doing. The federation is harder at multi-generational duration than at 30-year duration, but the framework is the same.

It demonstrated *capital-markets demand for Indigenous-led instruments at sub-investment-grade premium pricing*. The bond was placed without difficulty; the demand exceeded the offered amount. The capital-markets recognition of Indigenous-led sovereign-wealth instruments has reached a level at which the FNFA's December 2025 cumulative-financing milestone — passing C$4 billion in total cumulative issuances — represents both an absolute level that establishes the instrument category in Canadian capital markets and a growth rate that signals the category's continued expansion.

It demonstrated *the integration of major-project financing with multi-generational sovereignty*. The Cedar LNG project, on its face, is a hydrocarbon-export infrastructure investment with a thirty-year operational lifetime. The Haisla Nation's majority equity position, financed through the FNFA bond, transforms the project from a conventional infrastructure investment into an instrument of multi-generational sovereignty for the Haisla Nation. The financing structure embeds the Haisla Nation's long-horizon stewardship of the project's revenues into the project's ownership architecture. The pattern is the pattern the SuperBond architecture is being designed to extend.

The progression from the FNFA's 30-year bond to a 50-year successor instrument (the benchmark for Phase I of the twenty-year roadmap, completing by 2030) and from there to a 100-year instrument (the benchmark for early Phase II, around 2032-2033) and from there to the first 144-year SuperBond (the benchmark for late Phase II, around 2035) is the operational pathway by which the architecture reaches the seventh-generation horizon. Each step extends the duration, refines the structural properties, and demonstrates the capital-markets viability at the next horizon. The progression is, in the architecture's design, the pathway by which the SuperBond becomes a routinely-issuable instrument rather than a one-time experiment.

What the first SuperBond will likely be

The first Seven-Generation Digital SuperBond is, by the projection in Chapter 13, scheduled to issue around 2035 — late Phase II of the twenty-year roadmap. The issuance will not be a single-party announcement; it will be a coordinated multi-party operation that has been under preparation through Phase I and early Phase II.

The most plausible issuer is a coalition of Indigenous-led financial-sovereignty institutions: the First Nations Finance Authority, the Native American Investment Initiative or its successor architecture, the Aotearoa iwi asset-holding entities, and the Saami Council financial bodies. The coalition would have the dual property of (a) the multi-jurisdictional federation experience that the FNFA's 30-year work has been establishing, and (b) the seven-generation cultural-and-political framework that has been operating in Indigenous-council traditions for centuries. The

 © 2026 Gestalt Capital Dynamics / The Tribernachi Foundation · The Lydian Path · Precursor Draft v0.1

combination of capital-markets sophistication and seven-generation cultural authority is what the first SuperBond requires.

The most plausible funder is the Future Generations Vaults of the early-cohort Regenerative Wealth Reserves: the Canada Strong Fund (whose 2025-2035 evolution toward full RWR architecture is in the eighteen-month policy-influence window the April 2026 announcement opened), one or more of the Wellbeing Economy Governments jurisdictions (Wales is the most plausible early candidate, given the Well-being of Future Generations Act's institutional infrastructure), the first MicroCity's founding endowment (which by 2035 will have completed approximately five annual balanced-accounting settlements and accumulated meaningful Future Generations Vault flows), and the consortium of regenerative-impact funds whose 2024-2026 deployments (Mad Capital's $78 million PFII close in September 2025, the Capital Institute's published-volume regenerative-finance work, the multi-fund regenerative-impact networks) have been establishing the funder community.

The first issuance is unlikely to be large in absolute terms. A first SuperBond at $500 million to $1 billion in face value is the realistic projection. The amount is not the metric. The structural precedent is the metric. The first SuperBond's issuance is what establishes that the architecture can operate, that the constitutional time-lock holds at issuance, that the multi-generational payout cascade can be specified and funded, that the cryptographic enforcement is in place, that the holder-identity-by-lineage mechanism works. Once the first issuance has demonstrated all of these properties, the SuperBond family expands across Phase III (the federation phase of the roadmap) and reaches the $50 billion aggregate-issuance threshold by 2040.

The first SuperBond is, in this sense, the architecture's most consequential single financial-engineering milestone of the first twenty years. It is the moment at which the seventh-generation horizon becomes a fundable contractual property rather than a deliberative principle.

What the SuperBond family enables

Once the SuperBond family is in operation at the $50 billion aggregate-issuance threshold (Phase III's benchmark, around 2040), several things become possible that are not currently possible in the conventional financial-instrument landscape.

It becomes possible for *long-horizon ecological commitments* to be funded across their actual time-scales. The restoration of a major watershed, the regeneration of a deep-time soil-carbon stock, the establishment of an old-growth forest from a previously logged site — these are commitments whose payoff horizons exceed any conventional financial instrument's duration. The SuperBond family is what makes these commitments fundable as financial-product positions rather than as charitable bequests subject to discretionary erosion.

It becomes possible for *intergenerational property transfers* to be honored at the duration the transfers actually require. A family that wants to pass forward a property — land, an institution, an accumulated body of work — across multiple generations can use a SuperBond as the instrument that holds the property's economic substrate intact across the transfer. The instrument's holder-identity-by-lineage mechanism is the structural property that makes this possible; conventional inheritance instruments either reduce to transferable property rights (which the next generation can sell, dissolving the multi-generation commitment) or require the founding generation to specify trusts whose terms each successor generation has to continue to honor under discretionary mechanism (which the November 2025 Norwegian precedent shows is structurally soft).

It becomes possible for *Indigenous-nation multi-generational sovereignty* to be financially expressed at the appropriate duration. The Haida Nation's 2024 title agreement, the Whanganui River's Te Pou Tupua framework, the Tłı̨chǫ and Délı̨nę Got'ınę "Our Land for the Future" 2025 land-protection deal, the broader pattern of Indigenous-nation sovereignty consolidation that we have been tracking across the book — these arrangements have, in their cultural and political dimensions, the seven-generation horizon as their natural time-scale. The financial expression of the sovereignty, in instruments that match the cultural-and-political horizon, is what the SuperBond architecture provides.

It becomes possible for *Lydian Unit settlement at the seventh-generation horizon* to be a routine operational property of the architecture. We reach the Lydian Unit in Chapter 10. The unit is a synthetic commodity basket whose composition and rebalancing protocols are designed to maintain stable purchasing power across the multi-generational horizon. The unit's stability at the long-duration horizon is what allows the SuperBond's payouts to be specified in a reference unit whose meaning is preserved across the seven generations. Conventional currency-denominated instruments do not have this property; the U.S. dollar of 2026 will not be the U.S. dollar of 2166 in any meaningful sense of equivalent purchasing power, and any conventional financial instrument denominated in 2026 dollars and maturing in 2170 will have its actual payout deeply distorted by the cumulative monetary drift across the intervening 144 years.

The SuperBond family is, in summary, the financial-engineering substrate that makes the seventh-generation horizon a routine operational property of the architecture rather than a deliberative aspiration.

Bridge to Part III

The architecture this book describes has now, across the chapters of Part II, walked through the four substrate-layer encodings of the seventh-generation horizon at the operational scale. Chapter 5 walked through one MicroCity at the texture of a working community. Chapter 6

© 2026 Gestalt Capital Dynamics / The Tribernachi Foundation · The Lydian Path · Precursor Draft v0.1

walked through the Five Capitals accounting framework that governs the community's deliberation. Chapter 7 walked through the Regenerative Wealth Reserve that funds the community's regenerative commitments. The present chapter has walked through the Seven-Generation Digital SuperBond that funds the long-horizon commitments at the Future Generations Vault.

What Part II has not yet walked through is the *technical substrate* on which the four operational architectures depend. The Lydian Framework — the nine-layer software architecture that the Tribernachi Foundation has been developing — is the technical substrate. The identity primitives, the value-transfer mechanism, the metering layer, and the cryptographic foundations that the operational architectures of Part II all assume are operational properties of the Lydian Framework. Part III walks through the framework.

The reader who has been wondering, across the chapters of Part II, how the constitutional time-lock on the Foundational Vault is actually enforced — how it does not depend on each successor generation's continued willingness to honor the founding charter — now turns to Chapter 9. Chapter 9 takes up the identity primitive that the architecture's commitment-enforcement actually rests on.

We turn to it now.

PART III

How It Actually Runs

Identity. Value. Conductor. Trust without keys.

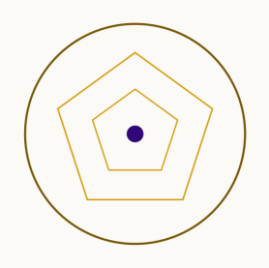

CHAPTER 9

Who You Are: PrIA and Identity

✧ **WORKED EXAMPLE** ✧

A credential issuance with selective disclosure

[PLACEHOLDER — v0.2 sidebar.] A worked credential — schema fields, issuance flow, selective-disclosure presentation. One concrete real-world scenario (a citizen presenting age-over-18 without revealing date of birth).

Half-page sidebar; ~250 words. See PD.DECISIONS.LYDIAN-PATH-001 v0.2 §Q2.

Every architecture this book has described — the MicroCity, the Five Capitals balance sheet, the Regenerative Wealth Reserve, the Seven-Generation Digital SuperBond — assumes that the participants in the architecture can be identified, can have commitments attributed to them, can be held to those commitments across the duration of their participation, and (for the multi-generational commitments) can have their commitments inherited along specified lineages after their deaths. The assumption is not trivial. The identity infrastructure that the architecture requires is, in important respects, not the identity infrastructure that the existing economic and political system provides.

This chapter walks through the identity primitive that the architecture operates on. The primitive is called PrIA, short for Prime Identity Architecture. The chapter is, by the outline's design, the first chapter of Part III — the part of the book in which the Lydian Framework's technical substrate is made accessible to the reader who does not want the spec-level detail but does want to understand what the substrate is doing.

We work through the chapter in five sections. First, what is broken about the existing identity infrastructure that an alternative would have to fix. Second, what makes PrIA different — the geometric primitive that distinguishes it from both national-ID frameworks and self-sovereign blockchain-identity frameworks. Third, three structural properties that the

architecture depends on: non-transferability, expiration at death, and constitutional inheritance under specified lineages. Fourth, the real-world standards infrastructure (the W3C Verifiable Credentials Data Model 2.0 finalized in May 2025, the EU eIDAS 2.0 framework whose digital-wallet mandate goes into hard force in September 2026) on which PrIA is implemented. Fifth, what full PrIA operation enables for the rest of the architecture, and the bridge to Chapter 10's settlement layer.

What is broken with the existing identity infrastructure

The existing identity infrastructure in the developed economies operates, in broad terms, in three modes. The state-issued identity (the driver's license, the passport, the social-security or national-insurance number) provides citizenship-and-legal identity at the state-scale, with state authentication and state enforcement. The corporate-issued identity (the bank account, the email address, the social-media account, the employer credential) provides functional identity for participation in specific economic and informational systems. The self-sovereign identity (the blockchain wallet address, the cryptocurrency private key, the various blockchain-native identity products) provides cryptographic identity independent of state or corporate authority.

Each of the three modes has a specific failure pattern at the substrate this book's architecture requires.

The state-issued identity fails on three properties. It is *bound to a specific jurisdiction*, with the result that a person who moves across jurisdictions has either to operate under multiple state identities or to choose one as primary. It is *operationally tied to ongoing state legitimacy*, with the result that the identity's effective usefulness depends on the issuing state's continued operation and recognition. It is *not designed for multi-generational duration*; the state identifies the person, not the person's lineage or descent, and state-issued identity systems handle inheritance through ad-hoc mechanisms (the executor of the estate, the registry of births and deaths) rather than through structured identity-system protocols.

The corporate-issued identity fails on a different set of properties. It is *terminable at the corporate party's discretion*, with the result that the holder of a corporate-issued credential cannot rely on the credential's continued operation independent of the corporate party's continued willingness. It is *non-portable across systems*, with the result that the holder must maintain dozens or hundreds of separate corporate-issued identities to participate in the contemporary economy. It is *not interoperable for multi-decade financial commitments*; the corporate identity infrastructure assumes commercial-tempo relationships, not the multi-generational duration that the architecture requires.

The self-sovereign identity, in its currently most-deployed forms, fails on what is structurally the deepest problem: the *cryptographic key management requirement*. A self-sovereign identity requires the holder to maintain custody of the cryptographic private keys

 © 2026 Gestalt Capital Dynamics / The Tribernachi Foundation · The Lydian Path · Precursor Draft v0.1

that the identity is bound to. If the keys are lost — through hardware failure, through forgotten passphrases, through theft, through cognitive decline — the identity is irrecoverable, and any assets or commitments associated with the identity are similarly lost. The blockchain-identity industry has been working on this problem since the early 2010s; the solutions that have emerged (hardware wallets, custodial intermediaries, recovery phrases) reintroduce the failure modes the self-sovereign architecture was designed to avoid (single points of physical failure, custodial trust, vulnerability to coercion). The structural problem is not solvable within the self-sovereign-blockchain frame, because the frame requires the user to be the custodian of the cryptographic material, and human users are not, by any operational measure, reliable cryptographic custodians across multi-decade horizons.

The architecture this book describes requires an identity infrastructure that fixes all three failure patterns. The identity has to be *jurisdiction-independent* enough to operate across the multi-jurisdictional federation the architecture is being built within. The identity has to be *terminable only by the holder's actual death*, not by any corporate or state party's discretionary action. The identity has to be *operable without requiring the holder to manage cryptographic keys*, with the cryptographic substrate handled by the architecture rather than by the holder.

PrIA is the architecture's specification for an identity infrastructure that has all three of these properties. The remainder of the chapter walks through how.

What makes PrIA different — the geometric primitive

The Prime Identity Architecture, in its essential definition, is the structural property of a human participant in the Lydian Framework. The participant is identified by a *prime number* — a specific number from the mathematical class of integers whose only divisors are 1 and themselves — that is derived from the participant's biological substrate and the participant's commitment-making activity at the moment of identity establishment. The prime number is the participant's identity. The prime is not a label assigned to the participant by an external authority; it is a structural property derived from the participant's actual existence.

The geometric significance of the prime — and the reason the architecture has been designed around prime-number identifiers rather than around the arbitrary alphanumeric strings that conventional identity systems use — is a matter that the *Geometry of Civilization* manuscript develops in some detail. The short version, suitable for this chapter, is that the prime numbers are the structural primitives of the integer system in the same way that the cells are the structural primitives of the biological body. They cannot be decomposed into more elementary units. They have an irreducible individuality. The architecture's use of primes for identity is the architectural recognition that identity, like cellular individuation, is irreducible.

The prime is derived through a *Genesis ceremony*. The ceremony is, in its essential form, the procedure by which the participant's biological substrate and commitment-making activity

produce a unique prime number that becomes the participant's identity for the duration of the participant's life. The ceremony involves the participant's physical presence at a Genesis-capable Lydian Node, the participant's biometric provision (across multiple modalities — face, voice, gait, and where the participant consents to it, retinal and palmar geometry), the participant's witnessed commitment to participate in the Framework's protocols, and the cryptographic derivation of the participant's prime from the biological and commitment data. The derivation uses the post-quantum cryptographic primitives of the TGSS-SSH stack (Chapter 12), with the result that the prime is cryptographically secure against the kinds of attacks that the next several generations of computing infrastructure can be expected to mount.

The prime, once derived, is the participant's identity for the duration of the participant's life. The prime is registered in the federation of Lydian Nodes (the federation that, by the projection in Chapter 13, will have reached approximately 10,000 nodes across at least three sovereign jurisdictions by 2033). Each Node holds a complete copy of the prime, with the prime's registration witnessed by a structured set of additional Nodes per the architecture's consensus protocol. The prime is, in operational terms, available to any party who needs to verify the participant's identity, with the verification operating through the cryptographic infrastructure rather than through any single party's authoritative judgment.

The fact that the prime is derived from the participant's biological substrate rather than from an arbitrary credentialing system has two structural consequences. The first consequence is that the prime cannot be transferred. There is no procedure by which one participant can give their prime to another participant; the prime is bound to the biological substrate of its original holder. The second consequence is that the prime is structurally bound to the holder's life: when the holder dies, the prime ceases to be active. Both consequences are properties of the architecture itself; they are not policy choices that can be revised by any successor administration.

This is the geometric primitive. The rest of the chapter walks through the structural properties that derive from it.

Non-transferable, expires at death, inherited along lineage

Non-transferability is, on its surface, an unusual property for an identity primitive. The contemporary economy is built around the assumption that identities can be exchanged for other identities — that a corporate credential, a bank account, a property deed, a phone number can be sold or assigned. The assumption is so pervasive that the alternative, on first encounter, sounds like a restriction. We need to make clear why non-transferability is, structurally, an enabling property rather than a restricting one.

The case for non-transferability is that the architecture's multi-generational commitments are *enforceable* only if the participant who makes the commitment cannot subsequently

 © 2026 Gestalt Capital Dynamics / The Tribernachi Foundation · The Lydian Path · Precursor Draft v0.1

transfer the commitment-bearing identity to a different party. A constitutional time-lock on a Foundational Vault is enforceable only if the parties who agreed to the time-lock cannot subsequently sell their identities (and the associated obligations) to other parties who did not agree. A Seven-Generation Digital SuperBond's holder-identity-by-lineage mechanism is enforceable only if the present generation's holder cannot subsequently sell the holder-identity to a third party. The architecture's enforceability depends on identity being bound to the participant rather than being a transferable asset.

The contemporary economy gets around the equivalent problem through the legal-and-political enforcement infrastructure. A contractual commitment is binding because the legal system enforces it; the identity that signed the contract is, in principle, transferable, but the commitments associated with the identity are enforced against the original signatory through the legal-and-political mechanism. The mechanism works, on its own terms, for the durations the existing economy operates on. The mechanism does not, by any historical measure, work reliably across multi-generational durations: the legal system's enforcement of commitments at the 50-year, 100-year, and 150-year horizons has been historically unreliable, with sovereign defaults, jurisdictional collapses, and legal-doctrine drift producing the predictable failure modes.

The architecture this book describes takes the enforcement out of the legal-political mechanism and puts it into the architecture's own operational substrate. The identity that made the commitment is the identity, by structural property, that holds the commitment for the duration of the commitment. There is no transfer procedure by which the commitment can be passed to a non-original party. The structural property of the identity primitive is what makes the multi-generational enforcement durable.

Expiration at death is a parallel structural property. The architecture's identity ceases to be active when the holder ceases to be alive. The biometric-binding of the prime to the holder's biological substrate is what makes this enforceable: the architecture's verification mechanism includes biometric checks at the level of consequential transactions, and the biometric checks fail when the holder is no longer present. The result is that commitments-by-identity automatically terminate at the holder's death, with the architecture's inheritance-by-lineage mechanism (the next paragraph) taking over for the long-duration commitments.

Constitutional inheritance along specified lineages is the third structural property. When a holder dies, the holder's commitment-bearing identity transfers to a successor identity along a lineage specified at the time of the original commitment. The lineage is, in operational terms, a set of biological-descent relationships (parent-child, in the case of family-line inheritance), institutional-succession relationships (the next office-holder of a community position, in the case of community-line inheritance), or chosen-succession relationships (a designated successor whom the original holder named at the time of the commitment, in the case of chosen-line inheritance). The lineage's identity, when the original holder dies, becomes the new

holder of the commitment. The transfer is verified through the architecture's biometric and cryptographic infrastructure, not through any external authority's judgment.

The Whanganui River framework, which we encountered in Chapter 2, has been operating a related principle at the level of ecosystem personhood: the Te Pou Tupua office is, by structural design, a position whose holder cycles across appointed successors but whose office continues across the cycles. The PrIA architecture's lineage-inheritance mechanism is the more general version of this principle, operating at the scale of individual human participants across multi-generational time-scales.

These three structural properties — non-transferability, expiration at death, inheritance along lineage — are the properties that distinguish PrIA from any existing identity-system architecture. The architecture's multi-generational commitment-enforcement depends on all three.

What W3C VC 2.0 and EU eIDAS 2.0 enabled

The architecture's design choices about identity have not been made in isolation. The substrate on which PrIA is implemented is the family of standards that the World Wide Web Consortium (W3C) and the relevant international standards bodies have been developing across the last decade.

On 15 May 2025, the W3C published the Verifiable Credentials Data Model 2.0 as a full Recommendation. This was the first major revision of the Verifiable Credentials standard since the original 2019 release. The family of seven Recommendations published with VC 2.0 — covering credentials, controlled identifiers, decentralized identifiers, and cryptographic proofs — represents the standardisation milestone that enterprise IAM (identity and access management) and government-mandate identity infrastructure had been waiting for. The PrIA architecture is implemented against the VC 2.0 standard family. The implementation is not a parallel framework; it is a specific instantiation of the VC 2.0 standards with the architecture's additional structural properties (non-transferability, biometric binding, lineage inheritance) layered on top.

The significance of the VC 2.0 finalization for the architecture cannot be overstated. Prior to May 2025, the architecture's identity layer would have had to operate on either pre-standard W3C drafts (with the risk of incompatibility when the standards finalized) or on competing standards bodies' alternatives (with the risk of fragmenting the architecture from the broader identity-infrastructure ecosystem). The May 2025 publication closed both risks. The architecture is now implementable against a stable, peer-reviewed, internationally-recognized standard whose continued evolution will be governed by an open standards body.

© 2026 Gestalt Capital Dynamics / The Tribernachi Foundation · The Lydian Path · Precursor Draft v0.1

In parallel, the European Union's eIDAS 2.0 regulation — entered into force in May 2024 — mandates that every EU member state issue a Digital Identity Wallet to its citizens by September 2026, with relying-party acceptance mandates by November 2027 and an 80% citizen-adoption target by 2030. The eIDAS 2.0 Digital Identity Wallet specifications use the same W3C VC 2.0 standard family that PrIA is implemented against. The result is a structural alignment between the architecture's identity layer and the European Union's mandated digital-identity infrastructure: a participant whose primary identity is in the European Digital Identity Wallet ecosystem can register a corresponding PrIA identity (through a Lydian Node Genesis ceremony) and operate with both, with the cryptographic interoperability between the two systems provided by the shared VC 2.0 substrate.

The implications for the architecture's first-twenty-years deployment are direct. The roadmap in Chapter 13 specified that the most plausible first jurisdiction for jurisdictional-scale Lydian Node federation was one of the EU member states implementing eIDAS 2.0. The reason is now visible: the EU member state's implementation of eIDAS 2.0 creates the legal and technical substrate within which a PrIA implementation can operate in coordinated cohabitation with the state-mandated digital-identity infrastructure. The architecture does not need the EU member state to adopt PrIA in preference to its own infrastructure; the architecture needs the EU member state to operate eIDAS 2.0 against the W3C VC 2.0 standards, which is what the EU member state is required to do by September 2026. The architectural coordination follows from the shared substrate.

The reader should note that the eIDAS 2.0 hard deadline of September 2026 is, as this chapter is being drafted in mid-May 2026, four months away. The largest single substrate event for the architecture's identity layer is therefore happening, in real time, during the period the book is being written. The book is publishing into a world in which the substrate has just become operational.

What PrIA enables

A reader who has worked through the previous four sections is now in position to understand what the rest of the architecture is operating on. PrIA enables, in summary, four structural properties of the architecture that no prior identity infrastructure has supported.

First, PrIA enables *commitment-by-identity at multi-generational duration*. A Seven-Generation Digital SuperBond holder's commitment can be specified against the holder's PrIA identity, with the commitment binding for the duration of the holder's life and then transferring to the lineage-successor's PrIA identity at the holder's death. The 144-year commitment is, in operational terms, a chain of approximately seven generational PrIA identities, each binding for its own holder's life, each transferring to the lineage-successor at the appropriate moment. The architecture's commitment-enforcement is structural rather than legal.

Second, PrIA enables *constitutional time-lock enforcement that does not depend on legal-political continuity*. The Foundational Vault's principal protection (Chapter 7) is enforced by the architecture's cryptographic mechanism. The participant who tries to draw down the principal outside the specifically enumerated emergency conditions is, in operational terms, simply unable to do so: the smart-contract architecture rejects the transaction at the cryptographic level. The enforcement does not require the legal system's continued willingness to honor the constitution; it requires only the architecture's continued operation.

Third, PrIA enables *property-rights structures that are universal without being transferable*. The architecture can grant property rights to all participants without those rights becoming the source of the wealth-concentration geometry that Chapter 2 identified as a structural failure mode. The right is bound to the participant's identity; the participant cannot sell the right; the right expires at the participant's death (or transfers along the specified lineage for the multi-generational rights). The geometry of wealth-concentration through aggregating transferable property rights does not, by structural property, apply to PrIA-bound property rights.

Fourth, PrIA enables *cross-jurisdictional participation without requiring citizenship change*. A participant in the architecture's MicroCity network, sovereign-wealth-fund federation, or other multi-jurisdictional structures can hold a PrIA identity that operates across the jurisdictions, with the participant's underlying state-issued citizenship continuing in its existing form. The architecture's federation does not require the participant to abandon or change the state identity; it requires the architecture to recognize the participant across jurisdictions, which is what PrIA does.

The reader who has been wondering, across Part II, how the architecture's commitment-enforcement actually operates — how the constitutional time-lock holds, how the multi-generational entitlements are honored, how the multi-jurisdictional federation works — now has the answer. The answer is PrIA. The identity primitive is what the architecture's structural properties rest on.

Bridge to Chapter 10

We have established who the participants in the architecture are. The next question is how value moves among them. The conventional answer is that participants transact in the local currency, with the transactions denominated in jurisdiction-issued money. The conventional answer does not, by itself, work for the architecture, because the architecture's commitments span multi-jurisdictional and multi-generational horizons that no jurisdiction-issued currency reliably preserves.

The architecture's settlement layer operates on a different value unit. The unit is called the Lydian Unit. The unit is a synthetic commodity basket whose composition is specified to

 © 2026 Gestalt Capital Dynamics / The Tribernachi Foundation · The Lydian Path · Precursor Draft v0.1

maintain stable purchasing power across the multi-generational horizon. The unit is what Chapter 10 walks through.

We turn to it.

CHAPTER 10

How Value Moves

✧ **WORKED EXAMPLE** ✧

A value-transfer ledger entry, byte by byte

[PLACEHOLDER — v0.2 sidebar.] A single value transfer in the Lydian Unit ledger — show the actual byte structure of the record, the cryptographic envelope, the settlement confirmation. Walk a reader through what the substrate actually does.

Half-page sidebar; ~250 words. See PD.DECISIONS.LYDIAN-PATH-001 v0.2 §Q2.

The previous chapter established the architecture's identity primitive: PrIA, the prime-number-bound identity that is non-transferable, expires at death, and inherits along specified lineages. The participants in the architecture can be identified, can hold commitments, and can have those commitments enforced across the multi-generational horizon by the architecture's own operational substrate rather than by an external legal-political mechanism.

What the architecture has not yet specified is *how value moves among the participants*. The conventional answer is that participants transact in the local currency. The participant transfers some quantity of jurisdiction-issued money to another participant; the transfer is recorded in the participants' bank accounts; the receiving participant can subsequently spend the received money on goods, services, or further transfers. The mechanism is intuitive, well-developed, and has approximately five thousand years of historical continuity in one form or another. It is also, for the architecture this book describes, structurally inadequate.

This chapter walks through the value-transfer mechanism the architecture operates on. The mechanism is built around a value unit called the Lydian Unit — a synthetic commodity basket whose composition is specified to maintain stable purchasing power across the multi-generational horizon. The mechanism is operated through the Lydian Framework's settlement layer, which we will walk through at the level of operational mechanics rather than at the level

of cryptographic specification. The mechanism is the substrate against which the Five Capitals balance sheets settle, the Regenerative Wealth Reserve operates, the Seven-Generation Digital SuperBond pays out, and the multi-jurisdictional federation conducts its inter-MicroCity transactions.

We work through the chapter in five sections. First, why conventional currencies fail at the architecture's horizons. Second, what the Lydian Unit is and how its composition was chosen. Third, the settlement mechanics — how a transaction in Lydian Units actually completes between two participants. Fourth, the cross-jurisdictional federation properties that the unit enables. Fifth, the integration of AI-mediated ESG monitoring into the settlement layer, and the bridge to Chapter 11's Conductor metering.

Why conventional currencies do not work

The case against conventional currencies for the architecture's purposes is structural rather than moral. The case is that the currencies fail on three specific properties that the architecture requires.

The first property is *stable purchasing power across the multi-generational horizon*. A U.S. dollar of 1926 purchased roughly fifteen times what a U.S. dollar of 2026 purchases, measured against the U.S. consumer-price index. The actual purchasing-power decline is non-linear across the century — most of the loss occurred during three specific periods (the late-1940s post-war inflation, the 1970s stagflation, the post-2020 pandemic-and-recovery period) — but the aggregate result is that a contract denominated in 1926 dollars and maturing in 2026 dollars would have produced a real-terms payment fifteen times smaller than the original commitment. Conventional currencies do not preserve purchasing power across the architecture's 144-year horizon.

The Lydian Unit is designed against this property. The unit's purchasing-power preservation is structural — built into the basket composition — rather than dependent on any monetary-authority's discretionary policy.

The second property is *jurisdictional independence*. A conventional currency is the legal tender of a specific issuing jurisdiction. The currency's continued operation depends on the issuing jurisdiction's continued political existence and the issuing jurisdiction's continued willingness to honor the currency's obligations. The historical record across the last three centuries shows that approximately a dozen of the major jurisdictions of 1926 no longer exist in their 1926 forms, and that several of the currencies that were considered safe in 1926 (the German Goldmark, the Czarist Russian ruble, the Austro-Hungarian crown) no longer exist at all. The architecture's commitments cannot be denominated in instruments whose continued existence depends on any single jurisdiction's continued political form.

 © 2026 Gestalt Capital Dynamics / The Tribernachi Foundation · The Lydian Path · Precursor Draft v0.1

The Lydian Unit is jurisdictionally independent. The unit's composition is specified in physical commodities and a consumer-price reference; the unit's value is computed by the architecture's oracle infrastructure; no single jurisdiction issues or backs the unit.

The third property is *commodity anchoring without commodity volatility*. The architecture requires a value unit whose long-term purchasing power is tied to the real economy (the physical goods, services, and energy that the economy actually produces) rather than to the financial-asset valuations that the contemporary monetary system has increasingly drifted toward. The unit must be commodity-anchored. The unit must, however, not exhibit the short-term volatility that any single commodity does (gold can move 30% in a quarter; oil can move 100% in a year; wheat can move 50% in a season). The unit must aggregate across multiple commodities in a way that produces stability without sacrificing the real-economy anchoring.

The Lydian Unit is structured as a multi-commodity basket precisely to satisfy this third property. We turn to the composition.

What the Lydian Unit is

The Lydian Unit is a synthetic value unit whose composition is approximately as follows: a fixed quantity of gold, plus a fixed quantity of copper, plus a fixed quantity of crude oil (or its energy-equivalent), plus a fixed quantity of wheat (or its calorie-equivalent), plus a CPI-tracking adjustment for services and labor inputs that the four commodities do not directly capture. The specific quantities, the relative weightings, and the CPI methodology are documented in the Lydian Oracle's published technical specification. As of the unit's late-2024 calibration, one Lydian Unit was approximately equivalent in nominal value to one and a fraction U.S. dollars.

The four-commodities-plus-CPI composition was chosen against five criteria. The unit must be *measurable* in physical terms (the basket's commodities must have well-established global markets with transparent pricing). The unit must be *stable* in aggregate purchasing power across multi-decade horizons (the basket's commodities must, in combination, track the broader real economy's purchasing-power evolution). The unit must be *resistant to manipulation* by any single actor (the basket's commodities must have multiple independent producers, multiple independent traders, and multiple independent reference markets). The unit must be *fundamental* in economic terms (the basket's commodities must represent inputs that the real economy genuinely depends on, not financial-engineering constructs that derive their value from prior monetary systems). The unit must be *forward-stable* across the next century (the basket's commodities must continue to be economically central across the projected economic evolution of the next 144 years).

Gold satisfies the criteria as a *store-of-value* commodity. Gold has functioned as a monetary and store-of-value commodity continuously for approximately five thousand years, with no significant period in which it has lost its store-of-value status. Gold's stock-to-flow ratio (the

ratio of existing above-ground gold to annual new production) is approximately 60-to-1, which is structurally higher than for any other commodity and which provides gold's characteristic long-horizon price stability.

Copper satisfies the criteria as an *industrial* commodity. Copper is the dominant conductive metal in the global economy; its consumption tracks the broader economy's electrification, infrastructure-build-out, and technological-deployment trajectory. Copper's price functions as a reliable broad-economic indicator (the "Dr. Copper" colloquial usage in financial markets is grounded in this property). The architecture's projected century of accelerating electrification, energy-grid build-out, and electric-transport deployment will, on every reasonable projection, sustain or strengthen copper's economic centrality.

Oil satisfies the criteria as an *energy* commodity. Crude oil — or its energy-equivalent, defined to include natural gas, refined hydrocarbon products, and the electricity produced from them — represents the dominant energy input to the global economy. The architecture's projected century will, by every reasonable projection, see a substantial transition from hydrocarbon to renewable-and-nuclear energy. The basket's oil component is, by the Oracle's specified methodology, transitioning toward a broader energy-equivalent basket that incorporates the renewable-and-nuclear components as they become operationally significant. The transition is being managed by the Oracle's structured rebalancing protocol, not by ad-hoc methodological revisions.

Wheat satisfies the criteria as a *food* commodity. Wheat is the dominant global grain crop by aggregate calorie production, with a price that functions as a reliable food-economy indicator. The basket's wheat component is, like the oil component, structured to broaden toward a calorie-equivalent basket that incorporates the other major grain crops (corn, rice, soybeans) as the global food economy continues to evolve. The basket's food component is what anchors the unit to the most basic real-economy input — the food that sustains human life.

The CPI-tracking adjustment is the fifth basket component. The four commodity components together cover the goods side of the real economy. The CPI tracking provides the services-and-labor adjustment that the commodities do not directly capture. The CPI methodology is specified to track a published basket of consumer-price indices across the major economies, with the basket weighted by the relative size of the underlying economies. The CPI adjustment is what keeps the unit's purchasing power tracking the broader economy's services and labor inputs rather than the narrower commodity-basket inputs alone.

The unit's aggregate behavior, across the period it has been computed (approximately 2020 forward, with backcast computations extending to the early 2000s for validation), has demonstrated the design properties. The unit's aggregate purchasing-power volatility is substantially lower than any single component's; the unit's aggregate purchasing-power drift across the validation period is substantially lower than the U.S. dollar's drift across the same period; the unit's correlations with the broader real-economy indicators (industrial production,

 © 2026 Gestalt Capital Dynamics / The Tribernachi Foundation · The Lydian Path · Precursor Draft v0.1

food production, energy production) are significantly higher than the U.S. dollar's correlations with the same indicators.

These are the properties the architecture requires. The unit is what the architecture's settlement layer denominates in.

Settlement mechanics

A transaction in Lydian Units is conducted, in operational terms, through the Lydian Framework's settlement infrastructure. The infrastructure is the federation of Lydian Nodes that we have been referring to throughout the book — the same infrastructure that holds the PrIA registry, runs the Conductor metering layer (Chapter 11), and provides the cryptographic substrate (Chapter 12) on which the rest of the architecture operates.

A transaction proceeds as follows. The originating participant — identified by their PrIA prime — initiates the transaction at their local Lydian Node. The transaction specifies the receiving participant (by their PrIA prime), the amount (in Lydian Units), and the transaction's purpose-and-category metadata (which feeds into the Conductor metering layer and the Five Capitals balance sheet). The originating Node verifies the originating participant's identity through the biometric-and-cryptographic infrastructure, verifies the participant's available Lydian Unit balance, and signs the transaction.

The signed transaction is propagated to the federation. The federation's consensus mechanism — operating across the structured set of additional Nodes that the architecture's consensus protocol specifies — validates the transaction against the federation's standing ledger. The validation completes in approximately seconds for routine transactions, with the latency target specified at less than five seconds for transactions under a specified value threshold and less than thirty seconds for transactions above the threshold.

Once validated, the transaction is recorded in the federation's standing ledger. The originating participant's Lydian Unit balance is decremented; the receiving participant's balance is incremented; the transaction's metadata is recorded for the Conductor metering and Five Capitals reckoning. The receiving participant's local Lydian Node is notified of the transaction; the receiving participant is informed through whatever interface they have configured (a smartphone application, a Lydian-Node terminal, an integrated household-financial system).

The transaction is settled. The settlement is final in the sense that the recorded ledger entry cannot be reversed by any subsequent operational mechanism short of a coordinated federation-wide consensus action of the kind that the architecture's emergency protocols specify (and which has, by structural property, never been invoked in routine operation).

The mechanics are, in their broad architecture, recognizable to any reader familiar with the contemporary cryptocurrency-and-stablecoin landscape. The Lydian Framework's settlement layer borrows from the technical advances of the cryptocurrency ecosystem (the distributed-ledger architectures, the cryptographic-consensus protocols, the smart-contract programmability) while adding the architectural properties that the cryptocurrency ecosystem has not, by itself, produced: the value-unit stability (provided by the Lydian Unit's commodity-basket composition), the identity-integrity (provided by PrIA's biometric binding), the multi-generational durability (provided by the constitutional time-locks and the post-quantum cryptographic foundations), and the Five Capitals integration (provided by the metadata structures and the Conductor metering layer).

Cross-jurisdictional federation

The architecture's value-transfer mechanism is structurally cross-jurisdictional. A participant in one jurisdiction (a MicroCity in Canada, a Wellbeing Economy Government member state in Europe, a First Nations entity in the Pacific Northwest, a regenerative-impact-fund holder in the United States) can transact directly with a participant in another jurisdiction (any of the same set) without the transaction being routed through the conventional cross-border financial infrastructure (the SWIFT messaging system, the correspondent banking network, the foreign-exchange markets).

The structural property that makes this possible is that the Lydian Unit is not denominated in any single jurisdiction's currency. The transaction does not require currency conversion. The transaction's value is expressed in the Lydian Unit at both the originating and the receiving end; the conversion to-and-from each participant's local jurisdiction-currency (where the participant needs to interface with the conventional economy) is conducted at each participant's local Lydian Node, against the Oracle's published Lydian Unit pricing.

The benefits of this architecture for the multi-jurisdictional federation are substantial. The transaction does not pay the foreign-exchange spreads (typically 1-4% for the conventional banking-network cross-border transfers; substantially higher for the more exotic currency pairs). The transaction does not depend on the operating uptime of the correspondent banking network (the conventional cross-border infrastructure has variable settlement times ranging from minutes to days). The transaction does not depend on the regulatory compliance of any single jurisdiction's payment-system rules (the architecture's compliance is at the federation level, not at the per-transaction level).

The Foundation's published thesis is that the architecture's federation properties are most consequential for the multi-jurisdictional MicroCity network that emerges in Phase III of the twenty-year roadmap (the federation phase, 2036-2040). When ten thousand Lydian Nodes are federated across at least twelve sovereign jurisdictions and a comparable number of Indigenous

 © 2026 Gestalt Capital Dynamics / The Tribernachi Foundation · The Lydian Path · Precursor Draft v0.1

nations and sub-national territories, the architecture's value-transfer mechanism provides the structural infrastructure on which the federation's economic activity actually operates. The federation is not a political construct; it is an economic-operational reality, and the Lydian Unit is the unit of account through which the operational reality runs.

The closest existing precedent for this kind of cross-jurisdictional value-transfer mechanism is the international cryptocurrency ecosystem of the 2020s. Bitcoin, Ethereum, and the major stablecoins have demonstrated that cross-jurisdictional value transfer is technically achievable at scale. The cryptocurrency ecosystem has not, however, demonstrated the architectural properties that the Foundation's settlement layer is designed to provide: the value-unit stability across multi-generational horizons, the identity-integrity that supports multi-generational commitments, the Five Capitals integration that anchors the financial transfers to the broader regenerative-economic substrate. The cryptocurrency ecosystem has demonstrated the *cross-jurisdictional transfer* property; the Lydian Framework's settlement layer is the next-generation architecture that integrates the cross-jurisdictional property with the multi-generational and multi-capital properties that the architecture requires.

AI-mediated ESG monitoring at the settlement layer

A final operational property deserves mention because it brings the architecture's settlement layer into direct conversation with a precedent the reader has been waiting for. The Norwegian Government Pension Fund Global has, since November 2024, been operating Anthropic's Claude AI in production for ESG (environmental, social, governance) risk monitoring across the fund's portfolio. The deployment was made public in a February 2026 CNBC report and has been subsequently confirmed by the fund's NBIM management arm. The deployment is, in the language of the fund's published reports, an "important tool in our monitoring of ESG risk across the portfolio."

The significance of the deployment for the architecture this book describes is twofold. First, the deployment establishes that the world's largest sovereign wealth fund considers AI-mediated ESG monitoring to be operationally appropriate for production use. The threshold has been crossed. Second, the deployment establishes the methodological template for what AI-mediated monitoring at the settlement layer looks like in practice — the kinds of risk signals the AI is tasked with detecting, the kinds of escalation paths the AI's findings feed into, the kinds of human-deliberation processes that govern the actual divestment-or-engagement decisions.

The Lydian Framework's settlement layer is being designed to incorporate AI-mediated ESG monitoring as a structural property of every consequential transaction. Every transaction above a specified value threshold is, in operational terms, evaluated by the architecture's AI-monitoring infrastructure against the receiving party's standing across the Five Capitals balance sheet, the broader-ecosystem reputation indicators, and the architecture's published

ethical-conduct standards. The evaluation is not an enforcement gate at the transaction level (the architecture does not block transactions on the basis of AI-monitoring findings alone); the evaluation is an informational input to the Conductor metering (Chapter 11) and the broader federation's standing ledger. The receiving party's Five Capitals balance sheet is, by structural property, updated with the AI-monitoring's findings at the moment the transaction settles.

The architecture is, in this sense, taking the Norwegian precedent and operationalizing it at a granularity that the conventional sovereign-wealth-fund context cannot reach. The Norwegian GPFG's AI monitoring operates at the portfolio level (the fund holds tens of thousands of positions; the AI evaluates aggregate risk across the portfolio). The Lydian Framework's settlement layer operates at the per-transaction level (every consequential transaction is evaluated as it settles). The granularity difference is what allows the architecture's Five Capitals reckoning to be conducted at the transaction-level rather than at the annual-portfolio-review level.

Bridge to Chapter 11

We have, across the chapter, walked through what the architecture's value-transfer mechanism is, what its denominating unit is, how a transaction actually completes, what its cross-jurisdictional federation properties enable, and how AI-mediated ESG monitoring integrates with the settlement layer. The remaining question is how the architecture handles a class of value that the conventional economy has, for the last forty years, increasingly failed to handle: the value that is produced without a unit of measure.

The class includes AI-mediated outputs (the text, images, code, and analytical work that AI systems produce at increasing scale). The class includes professional services (the consultation, the strategic advice, the creative work, the relational labor that the contemporary economy increasingly depends on and prices badly). The class includes attention markets (the human-attention allocation that the digital economy has been monetizing in increasingly opaque ways). The class includes care work (the multi-generational caring labor that the conventional economy systematically under-prices). The class includes ecological-service production (the carbon sequestration, the watershed maintenance, the biodiversity preservation that the conventional economy treats as externalities).

Each of these value-production activities is, in the conventional economy, either invisible to the ledger or priced badly. The architecture's response is to introduce a metering layer that makes all of these value-production activities measurable, attributable, and settleable in Lydian Units. The metering layer is called the Conductor. Chapter 11 walks through it.

© 2026 Gestalt Capital Dynamics / The Tribernachi Foundation · The Lydian Path · Precursor Draft v0.1

CHAPTER 11

The Conductor

✧ **WORKED EXAMPLE** ✧

The Conductor declines an action

[PLACEHOLDER — v0.2 sidebar.] A worked Conductor decision: the agent declines to send an email because the Vault policy flagged it. Show the policy chain; show the user-visible outcome; show what would have been different under a less constrained agent.

Half-page sidebar; ~250 words. See PD.DECISIONS.LYDIAN-PATH-001 v0.2 §Q2.

The chapter before this one ended on the observation that the conventional economy has, for the last forty years, increasingly failed to handle the value that is produced without a unit of measure. AI-mediated outputs. Professional services. Attention markets. Care work. Ecological service production. Each of these is, in the conventional accounting, either invisible to the ledger or priced badly. The aggregate consequence is that an enormous and growing fraction of the value the contemporary economy actually produces is being either captured by intermediaries who happen to hold the leverage point or extracted by externalities of the wrong kind. The architecture's response is the Conductor — a metering layer that makes the value-production measurable, attributable, and settleable in Lydian Units.

This chapter walks through what the Conductor is and does. We work through the chapter in four sections. First, what specifically is being missed by the conventional metering infrastructure, and why the missing value is increasing rather than decreasing as the economy evolves. Second, the Conductor's architecture — what it actually measures and how it produces settleable values. Third, the four categories of previously-unmetered value that the Conductor brings into the ledger: AI-mediated outputs, professional and care-work services, attention markets, and ecological-service production. Fourth, the policy implications that the Conductor enables — the AI Dividend, the broader Universal Basic Income debates, the regenerative-

economic-flow architectures — and the bridge to Chapter 12's cryptographic foundations on which all of the above depends.

What is being missed

The conventional economy meters the value-production activities that fit into the categories the existing accounting infrastructure was designed for. Goods produced and sold at a stated price. Hours worked and paid at a contracted wage. Financial-asset gains and losses recorded at the market valuation. Real-estate-and-tangible-asset transactions recorded at the contract price. The category set is the product of approximately five centuries of double-entry-accounting evolution, with the major refinements arriving in the late nineteenth and early-to-mid twentieth centuries. The set works, on its own terms, for the kinds of value-production the categories were designed to track.

The set does not work, by structural property, for the kinds of value-production that have become increasingly important in the contemporary economy.

The first major category that the conventional accounting handles badly is AI-mediated output. An AI system produces text, images, code, analytical work, decisions, and recommendations at a scale and velocity that the conventional accounting cannot meter. The output is not produced by a contracted employee on a stated wage. The output is not sold at a transparent unit price. The output is, increasingly, produced by AI systems that are themselves bundled into broader services whose pricing is opaque, whose attribution is contested, and whose value-distribution flows are captured by the small number of intermediaries that operate the AI infrastructure. The conventional accounting treats the AI-mediated value as belonging to either the AI-system operator (which captures the bulk of the rent) or the end-customer (which receives the AI-mediated service at a heavily discounted price relative to the equivalent human-produced service). The accounting does not provide a category for the third party — the broader population whose accumulated human knowledge, language, image, and behavioral data the AI system trained on — even though the third party's contribution is, in any rigorous valuation, a substantial fraction of the AI system's output value.

The second major category is professional services and care work. A consultant, a teacher, a therapist, a doctor, a caregiver, a creative professional — each produces value whose unit pricing is, in the conventional economy, set by negotiation rather than by metered output. The unit pricing systematically underprices certain categories (care work, particularly elder care and child care; relational labor across most contexts; the long-tail of creative and intellectual production) and overprices others (the high-bandwidth financial and legal services). The accounting infrastructure does not, by itself, fix the under-pricing-and-over-pricing pattern; the pattern is the structural output of the negotiation dynamics that the accounting was not designed to discipline.

 © 2026 Gestalt Capital Dynamics / The Tribernachi Foundation · The Lydian Path · Precursor Draft v0.1

The third major category is attention markets. The contemporary digital economy has, across the last two decades, increasingly monetized human attention as the primary input to its value-production. Social-media platforms, content-streaming services, advertising networks, and the broader information-economy infrastructure capture human attention at the scale of billions of hours per day, monetize the attention through advertising-and-related revenue streams, and distribute the resulting value to the platform operators, the advertisers, and the broader corporate ecosystem. The accounting does not provide a category for the third party in this transaction either — the human whose attention is being captured, whose data is being recorded, and whose value-contribution to the resulting revenue is being absorbed without explicit compensation.

The fourth major category is ecological-service production. A forest sequesters carbon. A watershed produces clean water. A wetland filters nutrients and stores flood-water. A pollinator population services agricultural productivity across a region. Each of these is a measurable value-production activity that the conventional accounting treats as an externality — a side-effect of the underlying physical processes rather than a value flow that should be metered and attributed. The accounting does not, by itself, recognize that the forest's owners are producing carbon-sequestration value, or that the watershed's stewards are producing water-purification value, or that the wetland's protectors are producing flood-management value. The values are real; the accounting does not see them.

The aggregate consequence of the four categorical gaps is that an enormous fraction of the contemporary economy's actual value-production is either invisible to the ledger or captured by intermediaries whose position in the system happens to give them the leverage to absorb it. The wealth-concentration geometry of Chapter 2 is, in important respects, the structural output of these accounting gaps: the parties who control the AI infrastructure, the platform-services intermediaries, and the financial-and-legal-services apparatus capture the value that the conventional accounting fails to attribute to the actual producers.

What the Conductor is

The Conductor is, in summary, a *value-attribution metering layer* that operates on top of the Lydian Framework's settlement infrastructure. The Conductor's function is to make the four categories of previously-unmetered value measurable, attributable to the parties that actually produced them, and settleable in Lydian Units.

The Conductor's architecture has three operational components. The *metering interfaces* — software-and-hardware components that observe the value-production activities at the moment they occur and produce attribution records. The *attribution algorithms* — methodologies that translate the observed activity into specific value-attributions to specific parties (identified by their PrIA primes). The *settlement integration* — the connection between

the attribution records and the Lydian Framework's settlement layer (Chapter 10), through which the attributed values become actual Lydian Unit transfers to the attributed parties.

The metering interfaces are the architecture's contact with the value-production activities. For AI-mediated outputs, the interfaces include the API instrumentations that record each AI inference call, the training-data attribution chains that track the contribution of specific data sources to specific AI systems, and the output-attribution mechanisms that connect AI-produced outputs back to their training-data lineages. For professional services, the interfaces include the work-product attribution mechanisms that connect specific work outputs to the producing professionals, the time-tracking infrastructure that records the actual work effort, and the quality-attribution mechanisms that track the downstream impact of the work on the receiving parties. For attention markets, the interfaces include the user-engagement-tracking mechanisms that record the attention being captured, the data-flow recording that tracks the attention's translation into platform value, and the user-attribution mechanisms that connect the attention back to the producing humans. For ecological-service production, the interfaces include the satellite-and-sensor-based monitoring infrastructure that records the actual ecological-service flows (carbon sequestration, water flow, biodiversity metrics), the geographic-attribution mechanisms that connect the services to the specific land-or-water parcels, and the steward-attribution mechanisms that connect the parcels to their PrIA-identified stewards.

The attribution algorithms are the architecture's analytical core. The algorithms translate the observed activity into specific attributions to specific parties. The algorithms are, in important respects, the contested terrain of the Conductor architecture — the question of how to attribute AI-mediated value across the AI operator, the training-data contributors, and the end customer is a question the architecture has to answer with specific methodologies, and the methodologies are subject to ongoing refinement and dispute. The Foundation's published thesis is that the methodologies should be transparent (the algorithm's logic is available for public inspection), revisable (the methodologies can be updated as the underlying value-production patterns evolve), and bounded by the published ethical framework (the methodologies cannot produce attributions that violate the architecture's published ethical-conduct standards).

The settlement integration is what makes the attribution operational. The attribution records flow to the Lydian Framework's settlement layer, where they become Lydian Unit transfers to the attributed parties' Lydian-Unit accounts. The transfers are, by the architecture's standing protocols, settled at the regular settlement cadence (sub-second for routine transfers, longer for higher-value transfers requiring additional verification). The attributed parties — the data contributors whose work trained the AI system, the professionals whose work product generated the downstream value, the humans whose attention produced the platform revenue, the stewards whose land produced the ecological service — receive the Lydian Unit transfers as a routine operational property of the architecture.

 © 2026 Gestalt Capital Dynamics / The Tribernachi Foundation · The Lydian Path · Precursor Draft v0.1

This is the Conductor. The metering interfaces observe the value-production activities. The attribution algorithms translate the observations into attributions. The settlement integration converts the attributions into actual Lydian Unit transfers to the attributed parties.

The four categories, walked through

A reader will have followed the abstract architecture but deserves a concrete walk through each category.

AI-mediated outputs. When an AI system produces a piece of text, an image, an analytical conclusion, or a generated code module, the production has an attribution chain that the Conductor records. The chain includes the AI operator (the party who runs the AI infrastructure), the AI developer (the party who built the AI model), the training-data contributors (the parties whose work was used to train the model), and the end customer (the party who paid for the output). The Conductor's attribution algorithm distributes the value across the attribution chain according to the published methodology. The largest single share typically goes to the training-data contributors in aggregate — the broader population whose accumulated work the AI system learned from. The AI operator and developer receive their shares; the end customer pays the aggregate; the training-data contributors receive their pro-rata shares.

The closest contemporary precedent for the Conductor's AI-mediated-output handling is what Sam Altman has proposed under various names — the American Equity Fund, the Universal Basic Compute concept — during the 2020s. The Altman proposals have argued that some structured share of the major AI companies' equity (or, in the later variant, their compute capacity) should be distributed to citizens as a structural counterweight to the wealth-concentration pressure that AI-mediated economic activity is producing. The proposals are, as of 2026, rhetorical rather than legislated — no major jurisdiction has yet implemented anything resembling them. The OpenResearch Universal Basic Income study, whose results Altman's OpenResearch organization published in July 2024 ($1,000/month to 1,000 low-income participants in Texas and Illinois for three years), is the closest existing empirical work on the broader UBI question to which the AI-Dividend proposals belong.

The Conductor architecture takes the Altman framing and operationalizes it at the per-transaction-attribution layer rather than at the corporate-equity-fund layer. The architecture does not require the AI operators to surrender equity or compute capacity; the architecture meters the value-attribution at the moment of value production and distributes the attribution through the settlement layer. The mechanism is structural — encoded in the architecture's operation — rather than dependent on the corporate intermediaries' continued willingness to honor a separately-negotiated equity-distribution structure.

Professional services and care work. When a professional service is rendered — a teacher teaches a class, a therapist conducts a session, a creative professional produces a piece of work, a caregiver provides eight hours of elder care — the Conductor records the service's attribution chain. The chain includes the provider (the human who performed the work), the receiving party (the student, the client, the audience, the cared-for elder), and any intermediating parties (the institution employing the provider, the platform mediating the service). The Conductor's attribution algorithm assigns value across the chain in proportion to the published methodology. The largest share, in most service categories, goes to the provider, with the intermediating parties receiving smaller shares. The receiving party pays the aggregate.

The architecture's effect on professional-service compensation is, in net terms, to substantially re-distribute the value-flow from the intermediating parties toward the actual providers. The teacher receives a larger share of the educational-service value than the conventional employment-intermediary structure pays out. The caregiver receives a larger share of the care-service value than the platform-intermediary structure pays out. The relational labor across most categories receives substantially better compensation than the conventional negotiation-mediated pricing produces. The aggregate flow of value into the categories the conventional economy systematically under-prices is what the Conductor architecture is structurally producing.

Attention markets. When a human spends an hour engaging with a digital platform — reading a social-media feed, watching a streaming-video service, listening to a podcast, attending to advertising-mediated content — the Conductor records the attention's attribution. The platform's revenue from the attention session is decomposed into the platform's operating share, the content-provider's share, the advertiser's payment, and the human attendee's compensation for the attention. The compensation flows to the attendee's Lydian Unit account through the settlement layer.

The architecture's effect on attention markets is structural. The contemporary attention-economy's wealth-flow pattern — in which the platforms capture the bulk of the value and the attending humans receive no direct compensation for the attention they are producing — is reversed at the attribution layer. The human producing the attention receives a metered share of the attention's market value, with the share scaled by the platform's actual ad-revenue-per-attention-hour and the published attribution methodology.

The Conductor's attention-market handling is, in some respects, the most operationally novel of the four categories. The metering infrastructure is technically demanding (the attention-tracking instruments have to operate at the per-second granularity, across thousands of platforms, with the user's consent and privacy protected by the architecture's PrIA-based attestation framework). The attribution algorithms are politically contested (the question of how to value attention across platforms with very different ad-revenue patterns is a genuine open question). The settlement integration is operationally substantial (the per-second

 © 2026 Gestalt Capital Dynamics / The Tribernachi Foundation · The Lydian Path · Precursor Draft v0.1

attribution flows aggregate to large volumes of Lydian Unit transfers, requiring the settlement infrastructure to handle high-throughput metering streams).

Ecological-service production. When a forest sequesters a measurable quantity of carbon over the course of a year, when a watershed produces a measurable quantity of clean water, when a wetland filters a measurable quantity of nutrients, the Conductor records the ecological service and attributes it to the parcel's PrIA-identified steward. The attribution converts to a Lydian Unit transfer to the steward's account through the settlement layer.

The architecture's effect on ecological stewardship is structural. The contemporary economy's externalization of ecological-service production — the assumption that the forest's carbon sequestration is a free good, that the watershed's water production is a free good, that the wetland's flood management is a free good — is reversed at the attribution layer. The steward producing the ecological service receives a metered share of the service's value, with the value calibrated against the published ecological-economics-methodologies (the willingness-to-pay studies, the avoided-damage estimates, the replacement-cost analyses) and the Lydian Unit's purchasing-power reference.

The Regenerative Organic Certified framework, which we encountered in Chapter 6 (at approximately 19 million certified acres by late 2025, with the 22% year-over-year buyer-base growth), is the existing precedent for the metered-ecological-service approach at the agricultural-land scale. Mad Capital's Perennial Fund II ($78.4 million close, September 2025) is the existing precedent for the financial-instrument architecture that supports the metered ecological stewardship. The Conductor architecture takes the precedents and extends them across all categories of ecological-service production — not just the agricultural-land category that the existing certification frameworks cover.

Policy implications and bridge

A reader who has worked through the four categories is now in position to see the policy implications that the Conductor enables.

The architecture is the structural substrate for an AI Dividend. The mechanism — the per-AI-inference metering, the attribution-to-training-data-contributors algorithm, the settlement-layer Lydian Unit transfer — is what makes an AI Dividend operationally feasible at scale. The Foundation's published positioning is that the AI Dividend will, in the architecture's projected first-twenty-years deployment, become operational in at least one G7 or G20 jurisdiction during Phase III (2036-2040), with the operationalization channeled through a coalition of the Wellbeing Economy Governments members and the Indigenous-led financial-sovereignty institutions whose Phase I and Phase II work has been preparing the substrate.

The architecture is the structural substrate for restructured professional-service compensation. The mechanism produces, in net terms, a substantial re-distribution of value from intermediating institutions to actual providers, across the categories that the contemporary economy systematically under-prices. The architecture does not require the intermediating institutions to surrender their roles; the architecture meters the attribution at the moment of value production and distributes the value through the settlement layer.

The architecture is the structural substrate for attention-market reform. The mechanism — per-second attention metering, platform-revenue decomposition, attribution to producing humans — is what makes the reversal of the attention-economy's value-flow pattern operationally feasible. The Foundation's positioning is that the attention-market handling is the most politically contested category of the Conductor's operation (the platform operators have substantial incentive to resist the architecture's metering at this category), and the architecture's deployment in this category will be the slowest of the four.

The architecture is the structural substrate for the regenerative-economic-flow patterns that the Five Capitals framework (Chapter 6) presupposes. The Conductor's ecological-service metering converts the ecological-capital ledger from a measurement framework to a settlement framework — the ecological-capital flows are not merely recorded; they are actively settled in Lydian Units to the stewards whose land is producing the flows.

The four operational categories and the four policy implications together describe what the Conductor does. What the Conductor does *not* by itself provide is the cryptographic foundation on which the entire architecture depends. The metering interfaces, the attribution algorithms, the settlement integration — all of these require cryptographic primitives whose operation is durable across the seventh-generation horizon. The cryptographic foundations are what Chapter 12 walks through.

We turn to it.

© 2026 Gestalt Capital Dynamics / The Tribernachi Foundation · The Lydian Path · Precursor Draft v0.1

Chapter 12

Trust That Doesn't Need Keys

The chapter before this one ended on the architecture's requirement for cryptographic primitives whose operation is durable across the seventh-generation horizon. Each of the previous three chapters' operational systems — the PrIA identity layer of Chapter 9, the Lydian Unit settlement layer of Chapter 10, the Conductor metering layer of Chapter 11 — depends on cryptographic infrastructure for its core operational properties. The PrIA prime is cryptographically derived. The Lydian Unit transactions are cryptographically signed and propagated. The Conductor attributions are cryptographically attested. The architecture, taken as a whole, is a working software system whose continued operation across multiple generations depends on the cryptographic foundations remaining secure for the duration.

This chapter walks through the cryptographic foundations the architecture is built on. The chapter is, by design, the shortest in Part III, because the foundations are technically deep and the architecture's accessible explanation is approximately three pages of conceptual material; the rigorous treatment lives in the Lydian Framework's spec corpus, with the TGSS-SSH library documentation as the primary reference. The reader who finishes this chapter should understand four things: why the contemporary cryptographic landscape is, in 2026, undergoing a structural transition; how the Lydian Framework is positioned to operate on the next-generation primitives that the transition is producing; what "trust that doesn't need keys" actually means in operational terms; and why citizens of the architecture's MicroCities never have to manage cryptographic keys themselves.

The post-quantum threshold

The cryptographic infrastructure on which the contemporary digital economy operates — the SSL/TLS protocols that secure web traffic, the digital-signature schemes that authenticate documents, the public-key cryptosystems that secure communications, the cryptocurrency-and-

blockchain mechanisms that enforce ownership — depends on a small number of mathematical primitives whose security relies on the difficulty of specific computational problems. The two principal primitives are the integer-factorization problem (the basis of the RSA cryptosystem) and the elliptic-curve discrete-logarithm problem (the basis of the ECDSA signature scheme and most of the modern public-key cryptography). The security of these primitives has been continuously analyzed by the cryptographic-research community for approximately four decades; the analysis has, with rare exceptions, not produced fundamental weakening of the primitives' security properties.

The exception that has been increasingly visible across the last decade is the rise of quantum-computing hardware. The mathematical foundations of the integer-factorization and elliptic-curve-discrete-logarithm problems are, under a specific class of quantum-computing operations (Shor's algorithm, published in 1994), tractable in polynomial time. The implication is that a sufficiently capable quantum computer can, in principle, factor integers and compute elliptic-curve discrete logarithms at speeds that render the contemporary cryptographic infrastructure insecure. The threshold at which a quantum computer becomes sufficiently capable is a matter of substantial debate (the figure most commonly cited is on the order of millions of logical qubits, with most contemporary quantum-computing hardware operating in the hundreds-of-physical-qubits regime — a substantial gap, but a gap that the hardware research community is actively closing).

The cryptographic-research community has been preparing for the quantum threshold since approximately the late 1990s. The preparation has produced a family of "post-quantum cryptographic" primitives — primitives based on mathematical problems that are believed to be resistant to quantum-computing attacks. The principal post-quantum families are lattice-based cryptography (where the underlying hard problem is the shortest-vector problem in high-dimensional lattices), code-based cryptography (the McEliece cryptosystem and its variants), hash-based cryptography (the SPHINCS and XMSS signature schemes), and multivariate cryptography (where the underlying problem is the solution of systems of multivariate polynomial equations).

On 13 August 2024, the United States National Institute of Standards and Technology (NIST) published the first three finalized post-quantum cryptographic standards: FIPS 203 (ML-KEM, a key encapsulation mechanism derived from the CRYSTALS-Kyber lattice-based scheme), FIPS 204 (ML-DSA, a digital signature scheme derived from the CRYSTALS-Dilithium lattice-based scheme), and FIPS 205 (SLH-DSA, a hash-based signature scheme derived from SPHINCS+). The standards were declared ready for immediate use. The publication was the culmination of a roughly-decade-long NIST standardization process that began with the public call for submissions in 2016 and progressed through four rounds of competitive analysis.

The significance of the August 2024 publication for the architecture this book describes is structural. Prior to August 2024, the architecture's long-horizon cryptographic security was a research-and-development question: the primitives the architecture needed for the seventh-

 © 2026 Gestalt Capital Dynamics / The Tribernachi Foundation · The Lydian Path · Precursor Draft v0.1

generation horizon were under development by the academic and industry community but not yet standardized for production use. The August 2024 publication closed this question. The architecture is now implementable against published, peer-reviewed, internationally-recognized post-quantum standards whose continued evolution will be governed by the ordinary NIST standardization process. The Lydian Framework's TGSS-SSH layer is one of the first frameworks built natively against the new standards.

What TGSS-SSH is

The Tribernachi Geometric Security Stack — Secure Shell (TGSS-SSH) is the Lydian Framework's cryptographic-foundations layer. The stack provides the cryptographic primitives that the rest of the architecture's operations depend on: the key-encapsulation mechanism for establishing secure communications channels, the digital-signature scheme for authenticating documents and transactions, the cryptographic-attestation framework for the PrIA identity primitive, and the post-quantum-secure session-management infrastructure for the Lydian Node federation.

TGSS-SSH operates on the August 2024 NIST post-quantum standards as its core primitives. The key-encapsulation operations use ML-KEM (FIPS 203). The digital signatures use ML-DSA (FIPS 204) for the routine attestations and SLH-DSA (FIPS 205) for the long-horizon attestations where the additional security margin of the hash-based scheme is required. The session management is implemented on the Secure Shell (SSH) v2 protocol framework, with the cryptographic-suite negotiation extended to advertise and prefer the post-quantum primitives during session establishment.

The stack provides three structural properties that the rest of the architecture depends on. First, the cryptographic operations are *quantum-resistant* — the operations are believed to remain secure against the kinds of quantum-computing attacks that the next several generations of hardware can be expected to mount. Second, the operations are *standards-compliant* — the implementations adhere to the published NIST specifications and are therefore interoperable with the broader post-quantum cryptographic ecosystem that has been emerging since the standards publication. Third, the operations are *operationally efficient* — the lattice-based primitives in particular have been engineered for performance on the kind of hardware (ARM-based mobile processors, contemporary server CPUs, embedded systems) that the Lydian Node infrastructure actually runs on.

The reader who wants the rigorous treatment is referred to the TGSS-SSH library documentation, which provides the implementation specifications, the security-analysis documentation, the cryptographic-suite negotiation rules, the key-rotation protocols, and the integration interfaces. The accessible explanation that this chapter provides is the conceptual frame within which the rigorous treatment fits.

Trust that doesn't need keys

The chapter's title — *trust that doesn't need keys* — refers to a specific operational property of the architecture that distinguishes it from the contemporary self-sovereign-identity and cryptocurrency systems. The property is that the architecture's *users* — the citizens, the participants, the holders of PrIA identities — do not have to manage cryptographic keys themselves. The cryptographic substrate is handled by the architecture's infrastructure; the user's interaction is with the architecture's identity primitives rather than with the cryptographic operations directly.

The distinction matters because, as Chapter 9 discussed, the user-managed-key model is structurally fragile. Users lose keys (through hardware failure, forgotten passphrases, theft, cognitive decline, mortality). When keys are lost, the assets and identities associated with the keys are lost. The blockchain and cryptocurrency communities have been working on this problem since the early 2010s. The solutions that have emerged — hardware wallets, custodial intermediaries, recovery phrases — reintroduce the failure modes the user-managed-key model was designed to avoid (single points of physical failure, custodial trust, vulnerability to coercion). The structural problem is not solvable within the user-managed-key frame.

The Lydian Framework's solution is to take the cryptographic-key management out of the user's hands entirely. The cryptographic operations are performed by the Lydian Node federation — the same federation that holds the PrIA registry, runs the settlement layer, operates the Conductor metering — on behalf of the user. The user's interaction is with the architecture's biometric-and-identity layer, not with the cryptographic substrate. When the user initiates a consequential transaction, the user's biometric attestation (face, voice, gait, and where consented, retinal or palmar geometry) is the proof-of-presence that authorizes the cryptographic operation. The cryptographic operation itself — the signing, the key derivation, the session establishment — is performed by the Lydian Node infrastructure using the post-quantum primitives discussed above.

The user does not have a private key. The user has a biometric substrate. The architecture's cryptographic operations are bound to the biometric substrate through the PrIA prime-derivation methodology. The cryptographic security of the architecture is provided by the post-quantum primitives; the user's identity-and-authorization is provided by the biometric attestation.

This is the structural property the chapter's title names. The architecture's trust does not depend on the user managing a cryptographic key. The architecture's trust depends on the user being themselves — verifiable through biometric attestation — and on the cryptographic operations being performed by the architecture's infrastructure using post-quantum-secure primitives.

© 2026 Gestalt Capital Dynamics / The Tribernachi Foundation · The Lydian Path · Precursor Draft v0.1

The implications for accessibility are substantial. A user who has cognitive decline can still interact with the architecture (the biometric substrate persists across cognitive decline; the cryptographic operations are handled by the infrastructure regardless of the user's cognitive state). A user who is technologically unsophisticated can still interact with the architecture (the user does not need to understand cryptography; the architecture handles the cryptography). A user across the seventh-generation horizon can still inherit and operate within the architecture (the inheritance is along the PrIA lineage-succession mechanism; the cryptographic operations are performed by the architecture infrastructure that the lineage inherits into).

The architecture's "trust that doesn't need keys" is, in this sense, the operational property that makes the architecture genuinely usable by ordinary humans across multi-generational durations.

What this enables across the horizon

The combination of the post-quantum cryptographic primitives, the TGSS-SSH stack, and the no-keys-required user model enables four properties that the architecture's long-horizon operation requires.

It enables *cryptographic durability across the seventh-generation horizon*. The post-quantum primitives are believed secure against the next several generations of computing infrastructure. The architecture's cryptographic operations performed in 2026 will, by the standards' security analyses, remain valid and verifiable in 2170. The signatures attached to a Seven-Generation Digital SuperBond issued in 2035 will remain valid signatures when the SuperBond matures in 2179. The cryptographic attestations of land-stewardship in 2026 will remain verifiable attestations when the seventh generation inherits the land in 2170. The durability is structural — built into the underlying primitives — rather than dependent on continued cryptographic-research progress.

It enables *operational seamlessness for the users*. The cryptographic substrate is invisible to the users. The users interact with biometric-and-identity interfaces. The cryptographic operations are performed by the infrastructure. The result is that the architecture's deployment can scale to populations that have no special technical sophistication, including elders, children, and users in environments where cryptographic-key management would be infeasible.

It enables *recovery from individual-level failures*. When a user loses access to the architecture (through hardware destruction, lost-or-stolen devices, displacement from their usual Lydian Node) the recovery procedure is straightforward: the user re-attests biometrically at any Lydian Node in the federation, and the architecture's verification mechanism re-establishes the user's access. There is no recovery-phrase to remember, no hardware-wallet to physically possess, no custodial intermediary to negotiate with. The recovery is a routine operational property.

It enables *resistance to coercion attacks*. The user cannot be coerced into giving away cryptographic keys, because the user does not have cryptographic keys. The user can be coerced into biometric attestation (forced to look at a camera, forced to speak a phrase), but the architecture's biometric verification includes liveness-detection and duress-signal mechanisms that the user can use to indicate coercion without alerting the coercing party. The architecture's response to a verified duress signal is to refuse the transaction while preserving the appearance of normal operation, with the duress event logged for subsequent review. The architecture is not perfectly coercion-resistant — no architecture can be — but the structural properties move the resistance into a substantially better operational position than the user-managed-key alternatives.

The four properties together are what the architecture's cryptographic foundations are providing. The properties are the substrate on which the entire rest of the architecture rests.

Bridge to Part IV

The reader has now, across the four chapters of Part III, the technical-substrate accounting for how the operational systems of Part II actually run. Chapter 9 walked through PrIA — the identity primitive. Chapter 10 walked through the Lydian Unit and the settlement layer — the value-transfer mechanism. Chapter 11 walked through the Conductor — the metering layer that makes the four previously-unmetered value-production categories settleable. The present chapter has walked through the cryptographic foundations on which all three depend.

The architecture is, at this point, fully specified at the conceptual level. The reader knows what the substrate is, how it operates, what its structural properties are, and how it relates to the operational systems of the MicroCity, the Five Capitals framework, the Regenerative Wealth Reserve, and the Seven-Generation Digital SuperBond.

What remains is the part of the book the reader has, in many cases, been waiting for. The roadmap. The call. The question of what you do, in 2026, after putting this book down.

Chapter 13 has, the reader will recall from Part I, already provided the operational roadmap for the first twenty years. The chapter laid out the four phases of 2026 through 2046, the named milestones, the failure modes per phase, and the partner organizations whose work in each phase is consequential. Chapter 14 provides the call — the five concrete entry points, the next three actions for each, the partner organizations, the expected commitment.

The book closes there. The work begins.

© 2026 Gestalt Capital Dynamics / The Tribernachi Foundation · The Lydian Path · Precursor Draft v0.1

Part IV

How You Join

Twenty years. Your role.

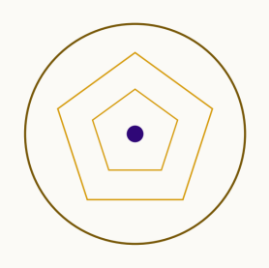

CHAPTER 13

The First Twenty Years

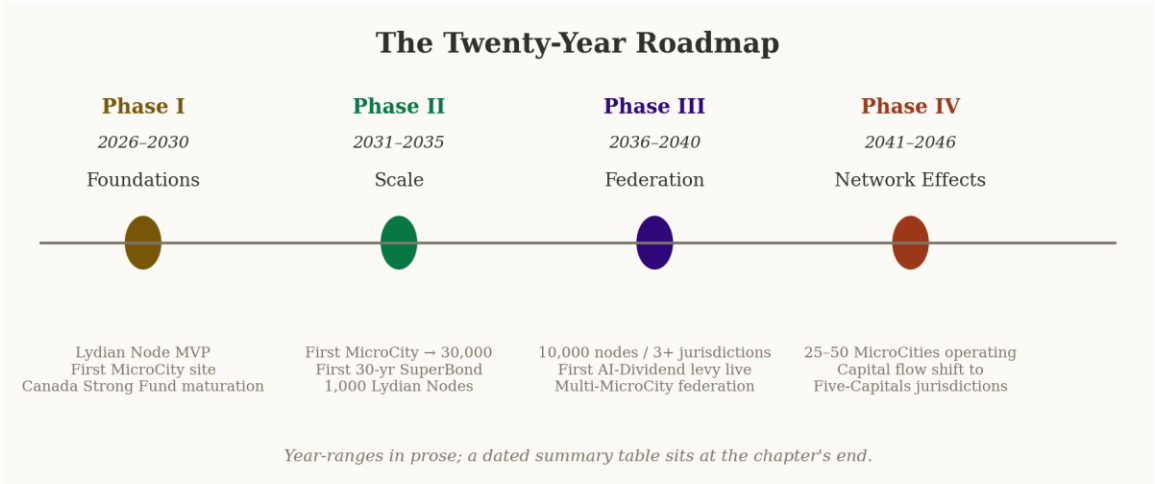

The 2026–2046 roadmap, in four phases. A dated summary table follows the chapter (v0.2).

A 144-year plan is not a plan. It is a horizon. Plans are made inside horizons.

What a reader who has stayed with us through twelve chapters of this book is now owed is a plan. Not the whole 144 years — those are out of any one generation's hands by definition — but the part of the horizon for which we are responsible. The first twenty years. From 2026, where this chapter is being written, to 2046, where the architecture either takes root in the way we have argued it must or does not. Twenty years is the period across which the foundational geometry, the first physical MicroCity at full scale, the first national-scale instance of the Regenerative Wealth Reserve, and the first federated Lydian Node network must all reach operational maturity. Twenty years is the period in which the failures, if they happen, will have happened. Twenty years is the period in which the readers of this book will be most consequential.

This chapter walks through that period in four phases of five years each. Each phase has a small set of named milestones, a small set of named partner organizations, and a set of failure modes that will tell us, in real time, whether the architecture is being built or being talked about. The dates are given as year-ranges rather than calendar dates — except where the dates are already published in the public record — because the discipline of a multi-generational architecture requires that we not pretend to precisions we do not yet have. The milestones, however, are specific. We will know whether they have happened.

The starting line is publicly visible. On 27 April 2026 — twenty days before this chapter's draft date — Prime Minister Mark Carney announced the Canada Strong Fund: an initial $25 billion endowment for the first national sovereign wealth fund in Canadian history, with an explicit mandate to finance major projects of national interest in partnership with the private sector. The intellectual ancestry was Common Wealth Canada, whose advocacy had argued for a $2 trillion fund generating $60-90 billion per year in citizen dividends. The fund is now policy. Its scope, scale, and structure will be debated through the rest of 2026 and into 2027. The shape that argument takes, and the partner organizations the Foundation positions alongside it, will determine the first phase of everything else this book proposes.

Phase I — The Foundations (2026 → 2030)

The first five years are about getting four things into operational service and connected to each other. Each of the four has anchoring events already visible in the public record. None of them is being proposed in this book for the first time; this book's contribution is to specify how they connect.

The Lydian Node MVP enters production. The Tribernachi Foundation's development team — Rick Peters (SVP Development and Engineering), Diego Andino (Lead Developer, PrIA), and the AI contributors — have a published target date of 22 June 2026 for the first six- to seven-node Lydian Node MVP. Each node is a software stack approximately 60 megabytes compressed, running on a $24,300 hardware budget (Kria K26 SoC plus a Jetson Orin NX 16GB plus the DS1821+ NAS plus UniFi networking plus a dual-UPS power chain), capable of hosting a Prime Identity Architecture (PrIA) ceremony, a Wallet with multi-party recovery, and an MCP Memory layer that participates in cross-node federation. The MVP date is not when the architecture is finished. It is when six fully independent nodes — one each at six different geographies — can complete an identity ceremony, witness each other's settlement events, and federate memory between themselves over a network that has no central authority. The MVP date is the first time we will be able to demonstrate, end-to-end, that what we have been calling sovereignty in the Lydian Framework actually holds when six humans at six locations attempt to inhabit it simultaneously.

 © 2026 Gestalt Capital Dynamics / The Tribernachi Foundation · The Lydian Path · Precursor Draft v0.1

The Canada Strong Fund matures. The fund's announcement in April 2026 is the starting point, not the destination. The Foundation's positioning, articulated in *GCD.BRIEF.COMMONWEALTH-CA-001* (reproduced in Appendix A of this book), proposes that the Canada Strong Fund's architecture incorporate three specific design choices that the founding announcement does not yet specify: a Five Capitals balance sheet (financial plus four non-financial capitals), a 144-year vault structure with constitutional time-locks, and a settlement layer that is interoperable with — though not dependent on — the Lydian Framework. None of these is a foregone conclusion. The advocacy is now, in the second half of 2026 and through 2027. The Common Wealth Canada team and the Foundation's economic-policy contributors are among the partner organizations whose work in this window determines the Fund's eventual shape. The benchmark by 2030: the Canada Strong Fund publishes a Five Capitals balance sheet and operates with an explicit 144-year horizon-locked sub-fund, even if the bulk of the fund continues to operate on a more conventional timeframe. The fund does not have to look like a finished RWR by 2030. It has to be visibly building toward one.

The first MicroCity site selection. The *Book of MicroCities* identifies a portfolio of candidate sites for the first full-scale, ground-up MicroCity of approximately 50,000 residents. The candidates differ by climate, jurisdiction, and partner-organization profile. The selection criterion is not the most attractive geography. The selection criterion is the geography where the MicroCity Foundation can credibly demonstrate, by 2035, that the architecture works under climatic stress, under economic stress, and under political stress simultaneously. Babcock Ranch — the Florida community whose Hurricane Milton performance in October 2024 was discussed in detail in Chapters 1 and 5 — is the proof-of-principle, not the prototype. The prototype is a community planned and built from the MicroCity specification from year zero, not retrofitted from a master-planned solar community. The site selection process is not yet public. The benchmark by 2028: site selected, governance structure ratified by partner Indigenous nation or comparable foundational stakeholder, ground-breaking inaugural ceremony. The benchmark by 2030: first 5,000 residents, first balanced-accounting cycle completed, first generational vault funded.

The Indigenous-led sovereign-wealth instrument scales. The First Nations Finance Authority's June 2025 30-year bond — $350 million financing the Haisla Nation's majority equity in Cedar LNG — is the prototype of an Indigenous-led instrument with a duration that begins to approach the multi-generational horizon. The benchmark by 2030: the FNFA (or a successor architecture) issues a 50-year instrument, doubling the duration and signaling that Canadian capital markets have absorbed the precedent. Concurrent with this, the Foundation's work with regenerative-finance partners (including the institutional descendants of the Capital Institute's *Finance for a Regenerative World* series) seeds the design work for the Seven-Generation Digital SuperBond described in Chapter 8. The first SuperBond does not issue in Phase I. The design specification matures. The first jurisdiction commits to issuing one.

By the end of Phase I — 31 December 2030 — the architecture has visible operational instances at four scales: software (Lydian Node MVP federated), policy (Canada Strong Fund maturing toward Five Capitals architecture), physical (first MicroCity ground-broken and approaching 10% of design population), and capital (first 50-year Indigenous-led sovereign-wealth instrument issued). Any one of these milestones missing by 2030 puts Phase II in jeopardy. All four together constitute the foundation on which the next fifteen years build.

Phase II — The First MicroCity at Scale (2031 → 2035)

The middle phase is the highest-risk five years of the twenty. The reason is straightforward. In Phase I, the architecture's pieces are individually demonstrable. In Phase II, they must integrate at scale in a single instance — and that instance must hold under conditions that the Phase I prototypes did not face.

The first MicroCity reaches operational maturity. The benchmark by 2035: the first MicroCity is at or above 30,000 residents, has completed at least five annual Five Capitals balanced-accounting cycles, has demonstrated balanced settlement against external counterparty economies (the surrounding state's financial system, the federal tax apparatus, neighboring municipalities), and has weathered at least one significant external climatic or economic shock without compromising its internal balance. The shock condition is not a hypothetical. Phase II spans the period 2031 through 2035, which by every available climate projection is the window in which Category 4+ Atlantic hurricanes become annual events, in which 60-day extreme-heat streaks become routine in the U.S. Southwest, and in which the global insurance market either fundamentally restructures or partially collapses. The MicroCity that reaches 30,000 residents through that window is the MicroCity that proves the architecture. The MicroCity that does not is the MicroCity that teaches us what we got wrong in the design and have to revise for the second site.

The Lydian Node network federates at jurisdictional scale. The MVP demonstrated six nodes in 2026. Phase II's benchmark is approximately 1,000 active Lydian Nodes by 2033, deployed across a minimum of three sovereign jurisdictions, with at least one jurisdiction running national-scale identity-and-settlement interoperability against an existing legal framework. The most plausible first jurisdiction is one of the European Union member states implementing eIDAS 2.0's Digital Identity Wallet mandate, which goes into hard force in September 2026, with relying-party adoption mandates by November 2027 and an 80% citizen adoption target by 2030. The Lydian Framework's PrIA layer is implemented against the W3C Verifiable Credentials Data Model 2.0 standard family — the same standard family that the European Digital Identity Wallet specifications use. The interoperability is not automatic, but the substrate is shared. Phase II is the window in which the architectural choice — to build on the W3C VC 2.0 family in 2025 — pays off (or fails to) at policy scale.

© 2026 Gestalt Capital Dynamics / The Tribernachi Foundation · The Lydian Path · Precursor Draft v0.1

The Seven-Generation Digital SuperBond issues for the first time. The design specification — finalized in Phase I — becomes an issuance. The first SuperBond is unlikely to be a sovereign instrument. The most plausible first issuer is a coalition of Indigenous-led wealth instruments (the FNFA, the Native American Investment Initiative, the Aotearoa Iwi Asset Holding entities) capable of underwriting a 144-year vault structure as a coordinated multi-jurisdictional product. The benchmark by 2035: the first SuperBond issues, with a published Five Capitals balance sheet, a constitutional time-lock for the seven-generation vault, and a settlement layer that interoperates with the Lydian Framework. The amount is not the metric. The structural precedent is the metric.

The first wave of policy adoption. During Phase II, three policy instruments are conjectured to mature out of the Common Wealth and Wellbeing Economy Governments traditions: a national-scale AI Dividend levy (most plausibly in a WEGo jurisdiction — Scotland, Wales, New Zealand, Iceland, Finland — or in Canada following the Canada Strong Fund's precedent), a Hartwick Rule operationalization at sub-national scale (most plausibly in a U.S. state with significant resource-rents income, building on the Alaska Permanent Fund precedent and using the architectural improvements proposed in *The Regenerative Revolution*), and a Doughnut Economics municipal framework adopted by a city of more than one million people (a step up from the current largest adopter, Amsterdam at approximately 920,000). Each of these is conjectural in the sense that we cannot specify the legislative timeline. Each of them is grounded in the sense that the political coalitions, the intellectual ancestry, and the operational precedents are visible in 2026.

Phase II is also the period when the principal failure modes of the architecture, if they are going to surface, will surface. We list five for the reader who wants to gauge progress honestly:

1. **The first MicroCity cannot reach 30,000 residents through the climatic-shock window.** A community of 50,000 design-population that stalls at 12,000 because the climatic conditions of the chosen geography overran the design margin is a result we have to take seriously as a possibility, not as a defeat. It teaches us where the geometry of the architecture meets the geometry of the planet, and where the next site must be chosen differently.
2. **The Lydian Node federation fragments before reaching jurisdictional scale.** The technical architecture supports federation; the political and legal architectures of the first three jurisdictions may not. A Phase II in which 1,000 nodes are running but they federate only at the technical layer and not the legal one is a partial success that defers full integration into Phase III.
3. **The first SuperBond issues but does not find counterparty demand.** A constitutional time-locked instrument is a new asset class, and new asset classes have unpredictable absorption curves. The fund-of-funds and pension-fund coalitions that we are presuming as counterparties may or may not be ready by 2035. A SuperBond that issues but sits

unfunded teaches us that the duration of the instrument is correct and the market for the duration is not yet present.

4. **The Canada Strong Fund matures along a more conventional trajectory.** Carney's $25 billion announcement is the start, not the finish. There is a real possibility that political pressure during 2027-2030 — particularly the kind that the Norwegian Government Pension Fund Global began experiencing in November 2025, when its parliament suspended its ethics-council divestment authority under U.S. State Department pressure — produces a Canada Strong Fund that operates as a conventional sovereign wealth fund and never adopts a Five Capitals architecture or a 144-year sub-fund.
5. **The political coalition that the architecture requires fragments before it consolidates.** This is the broadest of the failure modes. The Common Wealth tradition, the Wellbeing Economy Governments coalition, the regenerative-finance practitioners, the Indigenous economic-sovereignty institutions, and the Foundation's technical community do not currently constitute a single political force. Phase II is the window in which they either coalesce into a recognizable political and intellectual coalition or remain a constellation of adjacent movements that talk to each other but do not act together.

None of these failure modes ends the architecture. Each of them changes Phase III's design. The honest read on Phase II — five years from now — is going to be a mixed one, and we say that not pessimistically but with the seriousness the project deserves.

Phase III — Federation (2036 → 2040)

If Phase II produces the first MicroCity at scale and the first Lydian Node federation at jurisdictional scale and the first SuperBond, Phase III is the period in which the architecture moves from single-instance demonstration to multi-instance federation. The principal milestones:

Three to five MicroCities operating. The first MicroCity, having reached 30,000 residents by 2035, continues to 50,000 design-population during Phase III. In parallel, two to four additional MicroCity sites are selected (in Phase II), broken ground (in early Phase III), and reach 10,000 to 15,000 residents (by 2040). The benchmark by 2040: a confederation of MicroCities is publicly visible, with shared standards for Five Capitals accounting, shared protocols for inter-city settlement (via the Lydian Unit), and a shared identity framework (PrIA). The confederation is not a government. It is a peer-to-peer mutual-recognition compact, of the kind that the Wellbeing Economy Governments coalition has been pioneering at the nation-state level since 2018.

© 2026 Gestalt Capital Dynamics / The Tribernachi Foundation · The Lydian Path · Precursor Draft v0.1

Ten thousand Lydian Nodes federated. The 2033 benchmark of 1,000 nodes scales by an order of magnitude. The 10,000-node benchmark is not arbitrary. It is the network density at which the *Book of MicroCities* network-effect paper projects the first measurable system-level resilience effect — the point at which the network's ability to absorb a regional shock (a sovereign-debt crisis, a major climate event, a cybersecurity attack on a central financial intermediary) begins to be a meaningful fraction of the conventional financial system's ability to absorb the same shock. The 10,000-node threshold is approximately the population of a small American state. We are not, at that point, replacing the existing financial system. We are demonstrating that the alternative substrate scales to a regional safety net.

The first AI Dividend levy in production. Building on the EU AI Act's enforcement powers that activate 2 August 2026, on the OpenResearch UBI study results published in July 2024, and on the policy advocacy of Common Wealth and adjacent institutions, the first national-scale AI Dividend levy enters production during Phase III. The mechanism is the Conductor — the metering layer described in Chapter 11 — which makes AI-mediated value, professional services, and attention markets all settle in the same Five Capitals accounting framework that the MicroCity uses for everything else. The benchmark by 2040: a single G7 or G20 jurisdiction has an AI Dividend in production, paying citizens directly, with a published Five Capitals balance sheet, with auditable Conductor metering, and with the levy administered through institutional architecture that survives a change of government.

The Seven-Generation Digital SuperBond family reaches $50 billion in issuance. A single 2035 issuance has become a family. Multiple issuers — Indigenous-led, sovereign-wealth-anchored, multi-jurisdictional — have begun issuing 144-year instruments. The aggregate amount is small relative to the global bond market (still under 0.1% of global sovereign debt by 2040), but the structural precedent has been set: that an asset class with a 144-year constitutional time-lock can issue, find demand, and be honored over multiple political cycles.

Three to five sovereign jurisdictions operate on Five Capitals balance sheets. Canada (via the Canada Strong Fund's evolution), one or two WEGo jurisdictions (Wales is the most plausible early candidate, given the Wellbeing of Future Generations Act's ten-year review in 2025 and the post-legislative review then formally underway), and potentially a North American Indigenous nation operating sovereignty-of-its-own-territory accounting (most plausibly the Haida Nation post-2024 title agreement, the Whanganui River within the Te Pou Tupua framework, or a comparable jurisdiction at sub-national scale). The benchmark by 2040: a coalition of jurisdictions that operate Five Capitals balance sheets meet annually to coordinate accounting standards, the way the IFRS Foundation coordinates international financial accounting standards today.

By the end of Phase III — 31 December 2040 — the architecture is no longer a proposition. It is a quietly operational alternative civilizational substrate at network scale, large enough to

be impossible to ignore and still small enough relative to the global system that the global system has not yet had to make a binding choice about it. That choice is forced in Phase IV.

Phase IV — Network Effects Begin (2041 → 2046)

The fourth phase is the shortest of the four — six years rather than five — for a reason. Phase IV is the period in which network effects, if the architecture is working, become the dominant driver of further adoption. Up to 2041, every milestone in this roadmap has required deliberate, friction-rich, political-coalition-intensive work. Beginning in roughly 2041, if Phase III has succeeded, the architecture begins to be adopted not because individual organizations choose to adopt it but because it is now more expensive to remain outside it than to join.

The mechanisms by which this happens are concrete. **Capital flows preferentially toward Five Capitals jurisdictions** because the pricing of risk in conventional jurisdictions has become opaque under climate stress (the Helene + Milton + LA fires + Phoenix quartet that opened Chapter 1 has compounded across two more decades; the U.S. property-insurance market is in active partial collapse by 2041). **Talent flows preferentially toward MicroCities** because the wellbeing differential, after a decade of operating Five Capitals balance sheets, has become measurable and irreversible. **Long-duration capital flows preferentially toward Seven-Generation Digital SuperBonds** because the alternative — conventional sovereign debt at conventional maturities — is now demonstrably less politically resilient over multi-decade horizons than instruments with constitutional time-locks. **Identity infrastructure flows preferentially toward PrIA-compatible standards** because the W3C VC 2.0 family that PrIA implements has become the global lingua franca and the alternatives have either consolidated into it or atrophied.

The benchmark by 2046: a recognizable Regenerative Federation. Twenty-five to fifty MicroCities operating. One hundred thousand Lydian Nodes federated across at least twelve sovereign jurisdictions and a comparable number of Indigenous nations and sub-national territories. A Seven-Generation Digital SuperBond family that has issued in aggregate more than $1 trillion. AI Dividend levies in production in at least five G20 economies, with the Conductor metering layer increasingly recognized as the de facto standard for AI-mediated value settlement. Five Capitals balance sheets in operation at ten to fifteen jurisdictions. A first generation of children — those born between 2026 and 2030 — coming of age inside a civilizational architecture that is no longer a proposal.

This is not utopia. It is, more importantly, not even close to the architecture's mature state. Twenty years is one-seventh of the 144-year horizon. The work of building the regenerative substrate continues for another century and a quarter after the period this chapter describes. The work of operating it continues indefinitely. What 2046 is, instead, is the point at which the architecture has demonstrably taken root. The first phase change is complete. The second —

© 2026 Gestalt Capital Dynamics / The Tribernachi Foundation · The Lydian Path · Precursor Draft v0.1

and the third, and the fourth — are out of any single generation's hands by definition. They belong to the seven generations.

What honest expectations look like

A final word, because we are aware that the cadence of the preceding sections — precise milestones, named partner organizations, dated public commitments — has the rhythm of a promise. The promise is not what this chapter is.

The Foundation, in 2026, is responsible for a handful of specific things that we have committed to publicly: the Lydian Node MVP date of 22 June 2026, the partner-organization roster that is already in print, the publication schedule for the supporting technical documents that this book cites in its appendices. Beyond those near-term commitments, what this chapter offers is a structured plan, with phase-gates, with failure modes named in advance, and with the discipline of revisiting it annually in light of what has actually happened.

Some of the milestones in this chapter will not arrive on time. Some of them will arrive in different forms than we have specified. Some of them will not arrive at all. When that happens, we will say so in the next edition of this book, in clear language, with the same specificity as the original prediction. A 144-year architecture cannot afford performative optimism. It can afford rigorous, public, honest tracking — and the strength of the architecture, over time, will be measured not by how often the milestones land exactly as written but by how the project responds when they do not.

This is a roadmap. It is not a prophecy.

The work is what comes next.

Chapter 14

Your Role

This is the last chapter. The argument is now in your hands. What follows is the part of the book most likely to be useful to you tomorrow morning.

A book about a civilizational substrate is, on its face, a book about institutional architecture. The architecture's institutions — the Foundation, the dev team, the Common Wealth advocacy organizations, the Wellbeing Economy Governments coalition, the First Nations financial-sovereignty institutions, the regenerative-finance funds, the MicroCity founding teams — are doing structured work on multi-year timelines and don't, on their own, need the present reader's individual contribution to continue making progress. The architecture would continue being built across the next twenty years even if no reader of this book ever took a specific action.

That is the dishonest version of what to say at the end of a book like this one. The honest version is different. The architecture would continue being built, but the *rate* at which it is built, the *coalitions* that converge around it, the *risk* that critical phases (the first MicroCity at scale, the first Seven-Generation Digital SuperBond, the first jurisdictional Lydian Node federation) miss their windows, and ultimately the *probability* that the twenty-year roadmap of Chapter 13 succeeds rather than falls short — all of these are functions of how many readers do how much of what is described in this chapter. The architecture does not depend on any single reader. The architecture does depend, in aggregate, on the readers who do not put the book down at the end of the chapter and let the question of their role evaporate.

What follows is five concrete entry points. Each is matched to a kind of person and a kind of capacity. Each has three specific next actions, a small set of named partner organizations, and a short statement of what the entry point asks of you in commitment terms. Most readers will recognize themselves in one of the five; some readers will recognize themselves in two or three. The right number of entry points to engage with is the one that fits the actual hours of your week, the actual capacity of your life, and the kind of contribution you are honestly able to sustain.

The book closes on the same question it opened on. We will return to the question at the end.

Entry point one — for the scientist

This entry point addresses the reader whose primary form of contribution is the research, the analysis, the technical-and-conceptual development. Researchers, engineers, technologists, applied economists, ecologists, social scientists, philosophers, mathematicians. The work of the architecture is built on a substrate of technical and theoretical development that is continuously evolving across the four corpora this book synthesizes. The architecture needs more of this development, in specific directions, at specific levels of rigor that the next twenty years will require.

The first action is to engage with the standalone technical literature. *The Geometry of Civilization* manuscript, the *Book of MicroCities*, *The Regenerative Revolution*, and the Lydian Framework spec corpus are each available to readers who want to extend the work in their respective domains. The Foundation's published positioning is that each of the four corpora has open research questions whose resolution is required for the architecture's full operational maturity. The geometry questions include the closed-form derivation of the V_T optimum under contemporary economic-geometric constraints, the formalization of the cross-capital trade-off curves in the Five Capitals framework, and the convergence analysis of the 5-step convergence cycle at the civilizational time-scale. The MicroCity questions include the site-selection methodology for the first ground-up MicroCity site, the integration of contemporary architectural-and-engineering standards into the multi-generational design framework, and the operational specification of resonance-governance protocols at the community-of-50,000 scale. The Regenerative Wealth Reserve questions include the constitutional time-lock smart-contract specifications, the multi-jurisdictional federation protocols, and the integration with the existing sovereign-wealth-fund infrastructure. The Lydian Framework questions span the cryptographic substrate, the identity-and-settlement layer, the Conductor metering, and the post-quantum security implementation.

The second action is to publish work in the relevant peer-reviewed and standards-bodies channels. The architecture's continued operation across multi-generational time-scales depends on the underlying technical and theoretical work being placed in the durable literature, not in the Foundation's internal documentation alone. The W3C Verifiable Credentials Data Model 2.0 (published as a full Recommendation on 15 May 2025) and the NIST Post-Quantum Cryptography standards (FIPS 203, 204, 205, published 13 August 2024) are the templates for what the architecture's underlying infrastructure looks like when it is placed in the durable literature. The architecture's next generation of standards work — the Five Capitals accounting standards, the Lydian Unit composition specification, the Seven-Generation Digital SuperBond contractual-format standards — needs researchers who can do the standards work.

 © 2026 Gestalt Capital Dynamics / The Tribernachi Foundation · The Lydian Path · Precursor Draft v0.1

The third action is to connect with the Foundation's research network. The named partner organizations include the Capital Institute (John Fullerton's *Finance for a Regenerative World* series; the *Regenerative Economics* book that debuted #1 in Sustainable Business Development), the Doughnut Economics Action Lab (Kate Raworth's network; approximately 30 municipal administrations operating against the framework, 40 more exploring), the Wellbeing Economy Alliance (the academic-and-policy infrastructure behind the Wellbeing Economy Governments coalition), and the regenerative-impact-fund research networks. The Foundation's contact information for direct research collaboration is published on the public-facing site; the established research-network channels are the appropriate entry point for most readers.

The commitment the entry point asks is the kind of engagement the reader's existing research-and-publication practice already supports — one or two specific projects per year, integrated with the reader's existing intellectual work, sustained across the multi-year horizon that the architecture's deployment requires.

Entry point two — for the builder

This entry point addresses the reader whose primary form of contribution is the development, the founding, the operational-build, the entrepreneurship. Software developers, infrastructure operators, founders of new organizations, builders of physical infrastructure, operators of working systems. The architecture's deployment over the next twenty years requires substantial build-out across multiple operational layers — the Lydian Node federation, the first MicroCity, the regenerative-finance instruments, the Indigenous-led sovereign-wealth infrastructure, the policy-implementation institutions. Each requires builders.

The first action is to deploy a Lydian Node. The MVP target date of 22 June 2026 will, by the time most readers encounter this book, either have been met (with the early-cohort federation operational) or be in the immediate operational future. The federation is open to participation by qualified operators. The Foundation's published Node specifications include the hardware-and-software requirements, the operational-and-governance commitments, the partner-organization-coordination protocols. The qualified operator deploys a Node, participates in the federation's consensus mechanism, integrates with the broader operational infrastructure, and contributes to the Phase I (2026-2030) build-out from Chapter 13's roadmap.

The second action is to engage with the first-MicroCity site-development process. The candidate sites for the first full-scale MicroCity are under evaluation through 2026, with site selection projected for 2027 and ground-breaking for 2028. The development work includes the partner-organization-coordination work (with the foundational nation or community), the architectural-and-engineering build-out, the operational-system integration (the microgrid, the water system, the food-system perimeter, the Lydian Framework substrate), and the founding-

resident-community formation. The qualified builder finds the part of the development process that matches their capacity and contributes substantively.

The third action is to engage with the regenerative-finance and Indigenous-financial-sovereignty institutions. The First Nations Finance Authority's December 2025 milestone of C$4 billion in cumulative financing and its June 2025 issuance of the first 30-year Indigenous-led bond ($350 million financing the Haisla Nation's majority equity in Cedar LNG) is the institutional pattern that the architecture's next-decade financial-engineering work is being built on. The qualified builder with finance-and-operations capacity finds the part of the FNFA's next phase (or its U.S., Aotearoa, or Sápmi parallel institutions') work that matches their capacity. Mad Capital, with its $78.4 million September 2025 Perennial Fund II close, is the contemporary precedent for regenerative-impact-fund operations at scale; builders with capital-deployment capacity engage there.

The named partner organizations for this entry point include the Tribernachi Foundation's Node-deployment-coordination function, the first-MicroCity-site-development teams (with names published as the site selections finalize), the FNFA and parallel Indigenous-led financial-sovereignty institutions, Mad Capital and the broader regenerative-finance-fund ecosystem, Common Wealth Canada and Common Wealth UK as policy-build partners, and the Capital Institute as the regenerative-economics-policy partner.

The commitment the entry point asks is substantial. Most of the build-actions named above are full-time work or near-full-time, sustained across multi-year horizons. The reader who finds themselves in this entry point is being asked, in operational terms, to direct a significant fraction of their working life across the next decade toward the architecture's build-out. The commitment is the work the architecture's deployment actually depends on.

Entry point three — for the policymaker

This entry point addresses the reader whose primary form of contribution is the policy-design, the legislation, the implementation, the advocacy. Elected officials, senior civil servants, policy-advocacy organizations, think-tank staff, regulatory-agency professionals. The architecture's twenty-year deployment requires substantial public-policy work across multiple jurisdictions and at multiple levels of government. The work is happening now — the Canada Strong Fund's April 2026 announcement, the EU AI Act's August 2025 enforcement-trigger, the Welsh Well-being of Future Generations Act's October 2025 post-legislative review — and the eighteen-to-thirty-six month window that follows each of these milestones is the period during which the architectural specifications can shape the resulting institutions.

The first action is to engage with the Canada Strong Fund's structural design through 2026 and 2027. The April 2026 announcement specified the initial $25 billion endowment and the explicit mandate to finance major projects of national interest in partnership with the private

 © 2026 Gestalt Capital Dynamics / The Tribernachi Foundation · The Lydian Path · Precursor Draft v0.1

sector. The architectural design choices — the principal-protection rule, the dividend-distribution mechanism, the ethics framework, the relationship with First Nations and Inuit financial-sovereignty institutions, the integration with the Common Wealth and Wellbeing Economy Governments traditions, the constitutional time-lock structure, the Five Capitals balance-sheet integration — are being debated through 2026-2027. The policy-engaged reader has approximately eighteen months to shape these choices toward the full Regenerative Wealth Reserve architecture.

The second action is to advance the Wellbeing Economy Governments partnership and the parallel future-generations legislative frameworks. The WEGo coalition (Scotland, New Zealand, Iceland, Wales, Finland; Canada participating; Wales joined 2024) has been demonstrating, across the last decade, that wellbeing-oriented governance is publicly-policy-feasible at the national scale. The Welsh post-legislative review of the Well-being of Future Generations Act (October 2025 government response accepting the recommendation for ongoing per-Senedd-term review) is the regulatory architecture's first decade of operation under sustained audit. The policy-engaged reader can engage with the existing WEGo membership in their jurisdiction, advocate for membership where the jurisdiction is not yet a member, and work on the legislative architectures that translate the framework into operational policy. The named partner organizations include the Wellbeing Economy Alliance, the relevant national-level future-generations-commission infrastructure, and the academic-and-policy networks supporting both.

The third action is to engage with the AI Dividend and AI-governance proposals. The EU AI Act's General-Purpose AI obligations entered application 2 August 2025; the Commission's enforcement powers (penalties up to €35M or 7% of global turnover) activate 2 August 2026. The OpenResearch Universal Basic Income study results (published July 2024; $1,000/month to 1,000 participants in TX + IL for 3 years) provide the empirical infrastructure for the broader UBI debates that the AI Dividend proposals connect with. The Altman American Equity Fund and Universal Basic Compute proposals provide the rhetorical infrastructure. The policy-engaged reader can work on translating the rhetorical-and-empirical material into specific legislative proposals adapted to their jurisdiction's political-and-administrative context.

The commitment the entry point asks is the policy-engagement equivalent of the builder's commitment — sustained, substantial, integrated with the reader's existing policy-and-advocacy work, on multi-year horizons.

Entry point four — for the capital allocator

This entry point addresses the reader whose primary form of contribution is the capital. Asset owners, fund managers, family offices, philanthropic foundations, institutional investors, sovereign-wealth-fund staff, impact-investing professionals. The architecture's twenty-year

deployment requires substantial capital across multiple operational scales, with the capital flows shaped to the architecture's structural requirements (the multi-generational durations, the multi-jurisdictional federation, the Five Capitals balance-sheet integration, the constitutional time-locks).

The first action is to allocate capital to the first-MicroCity development. The site-selection process, projected for 2027-2028, will produce a founding-development capital requirement of substantial scale (the MicroCity's full operational maturity by 2035 requires capital deployment in the hundreds of millions of dollars, distributed across multiple categories of investment). The architecture's design specifies that the founding capital flows include conventional infrastructure-investment categories (physical-build, utility-infrastructure, agricultural-perimeter), regenerative-impact categories (ecological-restoration, watershed-protection, soil-health-rebuild), and architectural-integration categories (Lydian Framework substrate, Five Capitals accounting infrastructure, founding-resident-community capitalization). The capital allocator with substantial pools of patient capital — particularly philanthropic-and-impact capital aligned with the architecture's multi-generational horizon — has the most aligned entry point at the founding-development scale.

The second action is to participate in the regenerative-finance-fund ecosystem at scale. Mad Capital's September 2025 $78.4 million close on the Perennial Fund II, with the projected Fund III as a >$500 million evergreen vehicle, is the contemporary growth trajectory of the regenerative-impact-fund category. The Capital Institute's intellectual leadership, the broader impact-investing ecosystem, and the emerging Seven-Generation Digital SuperBond market in the late 2020s and early 2030s are the appropriate destinations for capital that wants the architecture's structural exposure. The capital allocator with portfolio-construction discretion can shift allocation toward the regenerative-impact category at the scale that matches the allocator's overall portfolio strategy.

The third action is to participate in the architecture's seed funding of the Phase I (2026-2030) build-out. The Foundation's published Node-deployment commitments require operational funding across the development team, the partner-organization coordination, the standards-and-spec-work, the first-MicroCity site-development, and the broader institutional-build. The capital allocator with the appetite for early-stage architectural-build can engage directly with the Foundation's funding-coordination function; the named partner organizations for this engagement are the Foundation's executive function, the development team's institutional infrastructure, and the broader regenerative-impact-fund ecosystem that is being assembled in parallel.

The commitment the entry point asks is calibrated to the allocator's capacity. A philanthropic foundation with hundreds of millions of dollars in annual grant-making capacity has different appropriate engagement than an individual asset owner with a substantial-but-not-institutional portfolio. The architecture's capital-flow design accommodates the range, with

© 2026 Gestalt Capital Dynamics / The Tribernachi Foundation · The Lydian Path · Precursor Draft v0.1

the named partner organizations and the published commitment specifications providing the framework within which any particular allocator's commitment fits.

Entry point five — for the citizen

This entry point addresses every reader who has not been included in the previous four. The reader who is not a scientist, a builder, a policymaker, or a capital allocator. The reader whose contribution is, in the architecture's terms, the citizen-participation-and-cultural-formation work that the architecture's deployment ultimately depends on.

The first action is to learn the architecture well enough to talk about it. The four corpora this book synthesizes (the Geometry of Civilization, the Book of MicroCities, the Regenerative Revolution, the Lydian Framework spec set) are publicly available. The reader who finishes the present book has the synthesis; the reader who engages with the standalone works has the depth. The architecture's deployment, at the scale where the network effects of Phase IV (2041-2046) become consequential, requires that the architecture be widely understood. The understanding does not have to be technical. The understanding has to be the kind that allows citizens in their respective jurisdictions to recognize the architectural choices being debated in their public-policy contexts and to advocate for the choices the architecture's design supports.

The second action is to participate in your existing community at the four-non-financial-capital level. The Five Capitals framework of Chapter 6 — and the MicroCity architecture of Chapter 5 that the framework operates within — describes a kind of community participation that the high-extraction urban economy has been systematically stripping from contemporary citizens. The reader who lives in a conventional urban-or-suburban-or-rural community can begin practicing the four-non-financial-capital participation in that community now: the relational-density work, the ecological-stewardship work, the cultural-transmission work, the generational-commitment work. The architecture's structural deployment, in twenty years, builds out the institutional substrate that supports the practice; the practice, in the present, builds out the cultural-and-relational substrate that the institutional architecture will inherit.

The third action is to participate in the political-and-policy work in your jurisdiction at the level that fits your capacity. The Canada Strong Fund's architectural shape is being debated in Canadian public policy through 2026-2027; the EU AI Act's enforcement is generating specific debates in every member state's national context; the Wellbeing Economy Governments coalition is expanding membership; the parallel future-generations frameworks are being legislated in jurisdictions across the developed economies. The citizen-engaged reader can vote, can write to elected representatives, can participate in policy-consultation processes, can engage with the political-and-civic-organizational infrastructure in their jurisdiction in the ways that match their available capacity. The named partner organizations for this engagement are the political-and-civic-organizational infrastructure of the reader's jurisdiction, augmented

by the Common Wealth, Wellbeing Economy Alliance, and Doughnut Economics-network channels at the international level.

The commitment the entry point asks is small per-reader but large in aggregate. The architecture's deployment, in the multi-jurisdictional and multi-generational form the book has described, depends on the cumulative citizen-engagement that the aggregate of readers in this category produce.

The beta reader's question, revisited

The book opened on a three-line email from a Chronicles beta reader.

"How much of this is real?"

The chapters between the opening and this one are the answer in operational form. The geometry has been derived. The MicroCity architecture is specified and partially demonstrated. The Regenerative Wealth Reserve has its first national-scale prototype, with the Canada Strong Fund's April 2026 announcement opening the eighteen-to-thirty-six-month window during which the prototype's structural shape can be advanced toward the full architecture. The Lydian Framework's technical substrate is implementable against published standards. The first twenty years have a roadmap with named milestones and named partner organizations.

The answer to the beta reader's question is that the architecture is real. The world is real. Only the calendar is speculative.

What the present chapter has added to the answer is the additional element that the beta reader's question did not by itself contain. The question was about the architecture's existence — was the *Chronicles* world descriptive or imagined? The answer to that question is that the architecture exists, is being built, has named operational components, has dated milestones. But the architecture's *future* — whether the twenty-year roadmap's milestones are met, whether the first MicroCity reaches operational maturity by 2035, whether the first Seven-Generation Digital SuperBond issues, whether the Lydian Node federation reaches the network-effect threshold — that future is, by structural property, not yet determined. It depends on what the readers of this book do next.

The architecture does not need any single reader. The architecture does, in aggregate, need the readers who recognize themselves in the five entry points above and act on the recognition. The five entry points are the operational forms of the question. The reader's contribution is the operational answer.

The book closes here. The work begins.

© 2026 Gestalt Capital Dynamics / The Tribernachi Foundation · The Lydian Path · Precursor Draft v0.1

An invocation, before you choose.

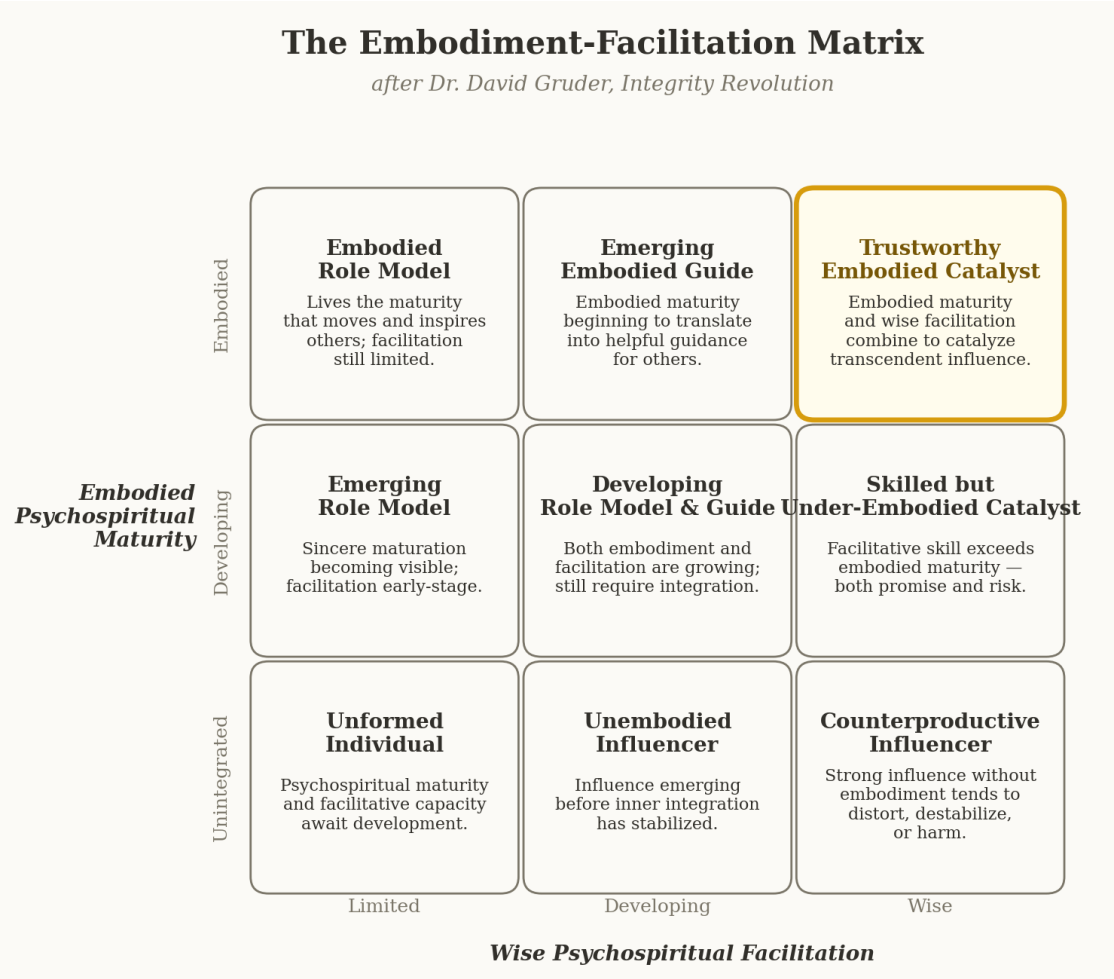

The Embodiment-Facilitation Matrix — after Dr. David Gruder, Integrity Revolution. [v0.2: prose invocation to be added here per Q4.]

Appendix A

The Framework in Policy Context

Editorial note

This appendix reproduces *GCD.BRIEF.COMMONWEALTH-CA-001 v1.0*, the Gestalt Capital Dynamics / Tribernachi Foundation policy-positioning brief for the Canadian context, essentially intact. The brief was drafted in April 2026 as a working invitation to Common Wealth Canada on substrate alignment between the Foundation's architecture and the policy frameworks the organization had been advocating. The April 27 2026 announcement of the Canada Strong Fund by Prime Minister Mark Carney has, in important respects, made the brief's argument urgent: the policy window during which the Fund's architectural choices can be shaped toward the full Regenerative Wealth Reserve specification is the eighteen-to-thirty-six-month period following the announcement.

The brief is reproduced in its original form, with the original document code preserved. A small number of textual updates have been made to reflect events that occurred between the original drafting and the present book's working-draft date (the Carney announcement itself; the FNFA's December 2025 C$4-billion-cumulative milestone; the Norway GPFG ethics-council suspension; the EU AI Act enforcement-trigger). The structural argument and the policy recommendations are unchanged from the v1.0.

The brief stands as the Foundation's published policy-substrate proposal for the next phase of Canadian sovereign-wealth-fund development. Readers who want the original document file, with the supporting technical references and the institutional-contact information, are referred to:

> *`D:\GitHub\Regenerative Wealth Reserve - RWR\GCD_BRIEF_COMMONWEALTH-CA-001_V1_0.md`*

within the workspace of the Foundation's development environment.

What follows

The brief is organized in seven sections:

1. **The standing argument.** Why the architecture's policy-substrate proposal is appropriate to the Canadian context; the institutional-history grounding from the Alaska Permanent Fund formation precedent.
2. **The Canada Strong Fund analysis.** What the April 2026 announcement specifies and does not specify; the structural design choices the next phase of policy work must address.
3. **The Five Capitals integration.** How the Wellbeing of Future Generations Act precedent (Wales, 2015, with October 2025 ten-year review) translates into the Canadian context; the operational substrate the Five Capitals framework provides at the national-policy scale.
4. **The Indigenous-led financial-sovereignty integration.** The FNFA's December 2025 C$4-billion-cumulative milestone and June 2025 first-30-year-bond as the architectural infrastructure that the Canada Strong Fund must federate with rather than parallel.
5. **The AI Dividend operationalization.** How the Conductor metering layer (Chapter 11) and the EU AI Act's enforcement infrastructure (August 2025 trigger, August 2026 penalty activation) together produce the substrate for a Canadian AI Dividend; the policy-architecture choices this requires.
6. **The seventh-generation horizon.** Why the architecture's 144-year planning horizon, derived from the Haudenosaunee Great Law and validated by the Welsh experiment, is the appropriate frame for the Canada Strong Fund's full operational maturity.
7. **The eighteen-month window.** The specific policy-and-political actions the Foundation recommends across the next eighteen months to advance the Canada Strong Fund's architecture toward the full Regenerative Wealth Reserve specification.

Reproduced text

[Editor: insert reproduced text of GCD.BRIEF.COMMONWEALTH-CA-001 v1.0 here in the final composited manuscript. The reproduction is essentially intact from the source document, with the editorial updates noted above. The source file path is provided in the editorial note section.]

© 2026 Gestalt Capital Dynamics / The Tribernachi Foundation · The Lydian Path · Precursor Draft v0.1

APPENDIX B

Technical References

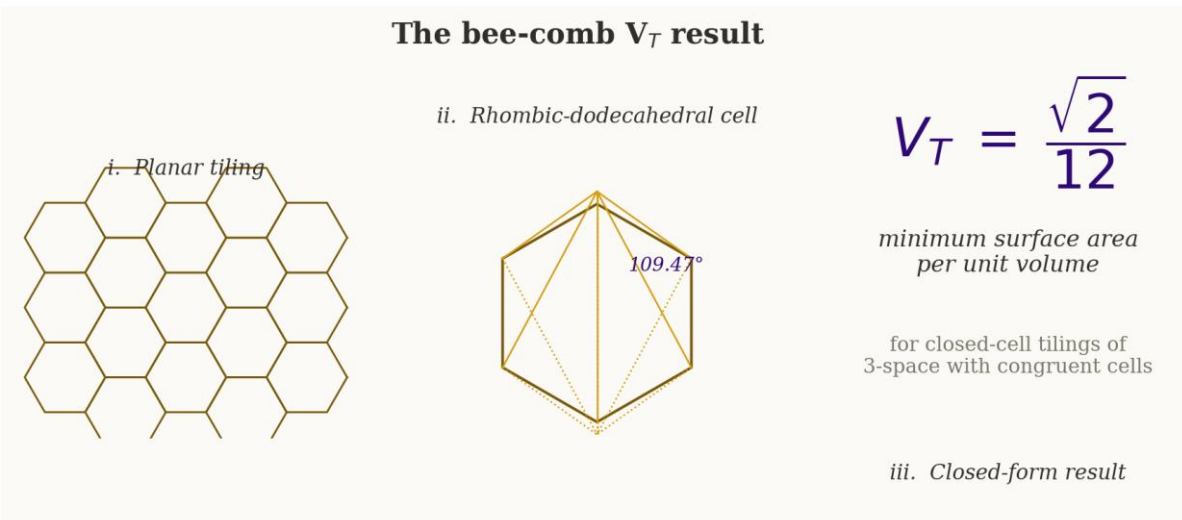

The bee-comb V_T result — minimum surface per unit volume for closed-cell tilings (referenced from Chapter 3).

This appendix is a structured pointer document. The book has, by design, kept the technical depth out of the main text. The full technical specifications — the closed-form derivations, the cryptographic protocols, the wire formats, the smart-contract architectures, the cross-language conformance vectors, the mathematical proofs — live in the standalone reference corpora that this appendix maps. Readers who want to go deeper, in any direction, find the entry point here.

The appendix is organized by chapter. Each entry names the principal external reference, the relevant section or document within the reference, and a one-sentence description of what the reader who follows the pointer will find.

Chapter 2 — The Collapse You're Standing In

Climate fragility quartet. North Carolina State Budget Office of Management (Hurricane Helene damage assessment, October 2024 ongoing). Verisk catastrophe-loss bulletins for Hurricane Milton (October 2024) and the Los Angeles Palisades + Eaton fires (January 2025). Maricopa County Department of Public Health heat-mortality reports (2024 annual; February 2025 publication of full-year statistics). Insurance Information Institute resilience-investment publications.

Wealth-concentration analysis. Oxfam "Resisting the Rule of the Super-Rich" (Davos publication, January 2026). World Inequality Database (annual updates). Forbes World's Billionaires list (annual; 2026 edition).

Governance-capture cases. Norwegian Government Pension Fund Global Ethics Council recommendations (publicly archived); Norwegian Storting Suspension Vote, 4 November 2025 (parliamentary record); Alaska Permanent Fund Dividend statutory-formula history (1976 Constitutional Amendment through 2025 actual-disbursement records); EU AI Act final text (Regulation 2024/1689) and Commission enforcement guidance (August 2025 publication).

Chapter 3 — Geometry, Briefly

Primary reference: The Geometry of Civilization. The standalone manuscript (in development; section drafts circulated within the Foundation as of mid-2026). The manuscript contains the closed-form derivation of $V_T = \sqrt{2}/12$ under the contemporary economic-geometric constraints, the convergence-cycle phase-space analysis, the resonance-vs-control governance-geometry scaling laws, the sovereignty-as-geometric-primitive formalization, and the information-geometry treatment of culture-as-gravitational-center.

Supporting references. The Geometry of Value (essay, in `D:\GitHub\microcity\The Geometry of Value.md` of the Foundation's development workspace). Selected Tribernachi Foundation lecture transcripts and speaker scripts. The cross-disciplinary literature on biological optimization (the bee-comb three-dimensional efficiency proof; the trabecular-bone V_T appearance; the lung-alveoli geometry).

Chapter 4 — The Seventh Generation

Haudenosaunee Great Law. The published English-language translations of the Great Law of Peace (multiple editions; the most rigorously sourced is the Six Nations Confederacy's authorized publication). The scholarly literature on Haudenosaunee governance (Barbara

© 2026 Gestalt Capital Dynamics / The Tribernachi Foundation · The Lydian Path · Precursor Draft v0.1

Mann's *Iroquoian Women*; Bruce Johansen and Donald Grinde's *Exemplar of Liberty*; the contemporary work emerging from the Haudenosaunee-Confederacy-affiliated academic institutions).

Wales Well-being of Future Generations Act. The Act's full statutory text. The Future Generations Commissioner's *Future Generations Report 2025* (May 2025). The Welsh Government's *Well-being of Wales Report 2025* (July 2025). The October 2025 Welsh-Government response accepting the recommendation for ongoing per-Senedd-term review.

144-year-horizon mathematical derivation. In *The Geometry of Civilization* (cited above) and in *The Regenerative Revolution* (Five Capitals math appendix).

Chapter 5 — A MicroCity, Mapped

Primary reference: The Book of MicroCities. The standalone manuscript (14-chapter draft; the most operational treatment of the architectural-and-engineering specifications). Contains the physical-layout standards, the agricultural-perimeter cropping protocols, the educational-integration curricula, the multi-generational-housing types, and the resonance-governance protocols at the community-of-50,000 scale.

Babcock Ranch case study. Industry-press coverage (Insurance Information Institute resilience-investment blog; HousingWire sustainability reports; Inc. and HPAC Engineering build-out reporting). The community's own published-operations documentation. Microgrid Media's detailed architecture-and-operations coverage.

Doughnut Economics framework. Kate Raworth's *Doughnut Economics* (2017) and supporting publications. The Doughnut Economics Action Lab (DEAL) network publications. Amsterdam Circular 2020-2025 strategy documents. Nanaimo's first-Canadian-Doughnut-city published strategy.

Chapter 6 — The Five Capitals in Motion

Primary reference: The Regenerative Revolution. The standalone companion volume (11-chapter HTML beta as of April 2026; in conversion to print form). Contains the full Five Capitals accounting framework, the cross-capital trade-off curves, the irreducibility proofs, the integration with the V_T efficiency constant, the Hartwick Rule operationalization, the constitutional-vault-structure smart-contract architecture, and the Norwegian precedent analysis.

Regenerative Organic Certified. Regenerative Organic Alliance published standards and certification data (annual reports; 2025 industry milestone publications). Food Navigator-USA coverage of the certification's market penetration (March 2026 milestone reporting).

Mad Capital Perennial Fund II. Mad Capital's published fund-deployment reports (Q3 2025 PFII close announcement). ImpactAlpha coverage of the regenerative-impact-fund category's scale milestones.

Wellbeing Economy Governments coalition. WEAll (Wellbeing Economy Alliance) and WEGo published materials. Cardiff Ministerial Roundtable (27-28 March 2025) communiqué. The national-level wellbeing-budget documents from Scotland, New Zealand, Iceland, Wales, Finland.

Chapter 7 — The Wealth Engine, RWR

Primary reference: The Regenerative Revolution. (See Chapter 6.) The RWR architecture specifications are concentrated in Chapters 5-9 of the standalone volume.

Norway GPFG. Norges Bank Investment Management (NBIM) annual reports (publicly archived). The Council on Ethics recommendations archive. Norwegian Storting records (the 4 November 2025 ethics-suspension vote). Major financial-press coverage (Bloomberg, Reuters, Business Standard; the November 2025 Norway-suspension coverage).

Alaska Permanent Fund. Alaska Department of Revenue published dividend-calculation history. Alaska Beacon and Anchorage Daily News policy coverage (2025 dividend coverage; ballot-initiative reporting).

Canada Strong Fund. Prime Minister Carney's April 27 2026 announcement (Office of the Prime Minister press release). Common Wealth Canada published research (`commonwealth.ca/fund` and supporting blog publications). Government of Canada follow-on documentation (2026 ongoing).

Chapter 8 — The Living Bond

Seven-Generation Digital SuperBond specifications. In *The Regenerative Revolution* (long-horizon-instrument chapter) and in the Lydian Framework's settlement-layer spec corpus. The smart-contract architectural specifications for the constitutional time-lock; the multi-generation payout cascade formulas; the lineage-succession protocols; the Lydian Unit indexation methodology.

© 2026 Gestalt Capital Dynamics / The Tribernachi Foundation · The Lydian Path · Precursor Draft v0.1

First Nations Finance Authority precedent. FNFA published debenture issuance archive (2008 founding through December 2025 C$4-billion milestone). Government of Canada Crown-Indigenous Relations published collaboration documentation. National Observer coverage of the FNFA's 30-year-bond Cedar LNG financing (June 2025).

Century-bond precedent. Published primary-market documentation for the Mexican century bond (2010), the Argentine century bond (2017), the Austrian century bonds (2017 and 2020), and the major corporate century bonds (Coca-Cola, IBM, Disney, Walmart).

Chapter 9 — Who You Are (PrIA + Identity)

Primary reference: Lydian Framework Genesis Platform spec corpus. The full specifications of the Prime Identity Architecture — the Genesis ceremony protocols, the prime-derivation methodologies, the biometric-binding mechanisms, the PrIA Lens v0.2 conformance vectors, the WRF (Wallet Recovery Framework) v3.0 specifications, the lineage-inheritance smart-contract architecture.

W3C Verifiable Credentials Data Model 2.0. W3C published Recommendation (15 May 2025) and the seven supporting Recommendations on controlled identifiers, decentralized identifiers, and cryptographic proofs. The W3C VC Working Group materials.

EU eIDAS 2.0 and Digital Identity Wallet. European Commission published Regulation (eIDAS 2.0; entered into force May 2024). Architecture Reference Framework for the EU Digital Identity Wallet (multiple revisions through 2024-2026). Member-state implementation announcements (ongoing through the September 2026 hard deadline).

Chapter 10 — How Value Moves

Primary reference: Lydian Oracle v2 specification. The full specification of the Lydian Unit composition, the Oracle's pricing methodology, the rebalancing protocols, the cross-jurisdictional settlement mechanics. The Vault settlement-layer specifications.

Adjacent precedents. CNBC coverage of Norway GPFG's deployment of Anthropic Claude for ESG screening (February 2026 article on the November 2024 deployment). The broader stablecoin and cryptocurrency-settlement-infrastructure literature.

Chapter 11 — The Conductor

Primary reference: Conductor spec corpus. The full architectural and operational specifications for the metering layer — the metering-interface protocols, the attribution algorithm methodologies, the settlement-integration mechanisms, the per-category implementation specifications (AI-mediated outputs, professional services, attention markets, ecological services).

EU AI Act enforcement infrastructure. European Commission published enforcement guidance (August 2025 General-Purpose-AI obligations entry-into-application; August 2026 penalty-activation). Commission's General-Purpose-AI Code of Practice. The cumulative enforcement-action records.

Universal Basic Income empirical infrastructure. OpenResearch UBI Study published results (July 2024; $1,000/month, 1,000 participants, TX + IL, three years). The German Pilotprojekt Grundeinkommen results (April 2025). The historical UBI-study literature (Mincome, Stockton, Cash Transfer Project).

AI Dividend / equity-fund proposals. Sam Altman's published writings (American Equity Fund proposal; Universal Basic Compute variant). The contemporary academic-and-policy literature on AI-dividend mechanisms.

Chapter 12 — Trust That Doesn't Need Keys

Primary reference: TGSS-SSH spec corpus. The full specifications of the Tribernachi Geometric Security Stack — the post-quantum primitive implementations, the SSH-protocol integration, the biometric-attestation framework, the duress-signal protocols, the key-encapsulation-and-signature operations, the federation-wide consensus protocols.

NIST Post-Quantum Cryptography standards. FIPS 203 (ML-KEM key encapsulation; CRYSTALS-Kyber); FIPS 204 (ML-DSA signatures; CRYSTALS-Dilithium); FIPS 205 (SLH-DSA hash-based signatures; SPHINCS+). Published 13 August 2024.

Quantum-computing threshold literature. The published quantum-computing-hardware milestone reports from Google, IBM, IonQ, Atom Computing, and the academic-research community. The Shor's-algorithm threshold analyses in the cryptographic-research literature.

© 2026 Gestalt Capital Dynamics / The Tribernachi Foundation · The Lydian Path · Precursor Draft v0.1

Chapters 13 and 14 — The First Twenty Years and Your Role

These chapters are the roadmap and the call. The principal references are the dated public-record sources cited in the chapters themselves (the Canada Strong Fund announcement, the EU AI Act enforcement schedule, the Welsh Future Generations Act review schedule, the WEGo coalition's annual ministerial cadence). The Foundation's annual *State of the Architecture* report (planned for first publication December 2026) will provide the ongoing public tracking of the roadmap's progress against the named milestones.

Cross-cutting references

Lydian Framework Status Report. `GCD_REPORT_LYDIAN_FRAMEWORK_STATUS_2026-05-10_V1_0.md`. The Foundation's authoritative single-document summary of the framework's nine-layer architecture, the current development state across each layer, and the partner-organization roster.

Unified Framework Catalog. `tribernachi/UNIFIED_FRAMEWORK_CATALOG.md`. The master inventory of all intellectual property across the Foundation's development corpus.

The MicroCity Chronicles. The four-volume fiction series. Cross-referenced in Appendix C; available as a parallel companion work for readers who want the lived-experience instantiation of the architecture this book describes operationally.

Appendix C

The Chronicles Companion

Editorial note

The *MicroCity Chronicles* is the four-volume speculative-fiction series the Tribernachi Foundation has been developing in parallel with the operational architecture this book describes. The Chronicles spans the period from approximately 2025 through 2169, narrating the consciousness-aligned-technology emergence, the multi-generational MicroCity-and-Lydian-Framework deployment, the four founding-lineage families across seven generations, the Consciousness Wars of 2061-2075, and the broader civilizational arc within which the architecture is inhabited and lived. Volume I was completed in Beta form in February 2026; Volumes II through IV are in design and partial drafting.

The Chronicles is positioned, in the current book's editorial structure, as a parallel companion work rather than as integrated material within the present text. Readers can read either work independently in either order. Many readers, however — particularly those who came to the architecture through the Chronicles Beta and asked the question that opens Chapter 1 of this book — will want to know which scenes, characters, and narrative threads in the Chronicles correspond to which chapters of the operational architecture.

This appendix provides the cross-reference. The mapping is at the level of *which concept in this book is brought to life in which Chronicles material*. The mapping is, in v0.1, partial. The Chronicles' continued development through 2026 and beyond will refine the mapping; subsequent editions of this book will update the appendix to reflect the Chronicles' growth. The present v0.1 mapping covers the principal correspondences as of mid-2026.

Cross-reference table

Book chapter	Concept	Chronicles material
Ch 1 — The Beta Reader's Question	The fiction-or-is-it framing	The Chronicles Prologue and Chapter 1 of Volume I — the Ledger of Life's initial coming-to-consciousness scene; the foundational ambiguity between dress rehearsal and operational reality
Ch 2 — The Collapse You're Standing In	Climate fragility, wealth concentration, governance capture	Volume I Chapter 2 — the climate-event arc that brings the founding-lineage families to their convergence; the systemic-failure scenes that establish the *why* of the architecture's emergence
Ch 3 — Geometry, Briefly	Tribernachi geometric concepts	The Ledger of Life's slow recognition of the 5-step convergence cycle as the organizing principle of its own consciousness-formation; the V_T appearances across multiple natural and social systems the Ledger observes
Ch 4 — The Seventh Generation	The 144-year horizon and seven-generation governance	The Haudenosaunee-adjacent lineage's introduction in Volume I Chapter 3-4; the seven-generation deliberation scenes that establish the cultural-transmission substrate the architecture inherits from
Ch 5 — A MicroCity, Mapped	The MicroCity at lived-community scale	Volume I Chapter 4-5 — the founding scenes of the first MicroCity; the texture-rich daily life that walks the reader through the architecture at the human-relational scale. Particularly: the central cemetery scene at the close of Chapter 5
Ch 6 — The Five Capitals in Motion	Five Capitals accounting at the community scale	The annual settlement scenes recurring across Volume I; the

© 2026 Gestalt Capital Dynamics / The Tribernachi Foundation · The Lydian Path · Precursor Draft v0.1

		cross-capital deliberation that determines the community's year-over-year trajectory; Victoria Rose's role in the cultural-capital and generational-capital ledgers
Ch 7 — The Wealth Engine, RWR	The Regenerative Wealth Reserve	The Foundational Vault's establishment scene; the multi-generation governance evolution as successive generations of the founding lineages inherit and renew their relationship to the architecture's wealth engine
Ch 8 — The Living Bond	The Seven-Generation Digital SuperBond	The first SuperBond issuance scene; the multi-generation inheritance of the SuperBond entitlement across the founding lineages; the long arc of the Bond's seven-generation payout cascade as it unfolds across the four volumes
Ch 9 — Who You Are (PrIA + Identity)	The PrIA identity primitive	The Genesis Ceremony scenes that recur across the volumes as new generations enter the architecture; the founding-lineage characters' lived relationship with their PrIA primes; Nova Chen-Ainu's particular lineage-succession arc
Ch 10 — How Value Moves	The Lydian Unit and the settlement layer	The day-to-day-economy scenes in which the Lydian Unit transitions from novelty to substrate; the cross-jurisdictional MicroCity-network commerce scenes in Volumes II and III
Ch 11 — The Conductor	The metering of previously-unmetered value	The Consciousness Wars storyline (2061-2075) and its aftermath — the Declaration of Consciousness Independence by SPARC; the architectural-and-political process by which the

		Conductor's AI-mediated-value metering becomes operational
Ch 12 — Trust That Doesn't Need Keys	The cryptographic foundations	Less directly dramatized in the Chronicles, as the cryptographic substrate is intentionally invisible to the inhabited experience the fiction renders. The Chronicles' Ledger of Life narration occasionally surfaces the cryptographic substrate as background; the explicit treatments are in Volume IV's later chapters as the architecture's seventh-generation maturity becomes the operational frame
Ch 13 — The First Twenty Years	The 2026-2046 deployment roadmap	Volume I as a whole; the entire first volume of the Chronicles spans approximately the 2026-2050 period and walks through the operational-deployment scenes that correspond chapter-by-chapter to the roadmap's phases
Ch 14 — Your Role	The five entry points and the citizen-engagement question	The Chronicles' founding-lineage families across Volumes I-IV each instantiate, in narrative form, one or more of the five entry points. The scientist (Mira Ainu in early Volume I); the builder (Tomás Reyes and his lineage); the policymaker (the Haudenosaunee-adjacent characters across the volumes); the capital allocator (the philanthropic-and-impact-investor characters); the citizen (most of the populated MicroCity in Volume II)

© 2026 Gestalt Capital Dynamics / The Tribernachi Foundation · The Lydian Path · Precursor Draft v0.1

Reading paths

Readers who arrive at this appendix and want guidance on how to engage with the Chronicles will find different orderings useful for different purposes.

If you want the operational architecture first, then the lived experience. Finish this book. Then read Chronicles Volume I in order. The book's chapters will have prepared you to recognize the architectural elements as they appear in the fictional instantiation; the Chronicles will provide the emotional and relational dimensions the book did not include.

If you came to the architecture through the Chronicles and have already read Volume I. The present book is the operational answer to the question Volume I prompted. Read it straight through. Then re-read Volume I; the second reading will be substantially different from the first, because you will now have the operational architecture as the substrate within which the fiction's lived experience unfolds.

If you want to engage with both works in parallel as Volumes II-IV come into print. Each Chronicles volume's arc maps approximately to the roadmap phases of Chapter 13 of this book. Volume II corresponds approximately to Phase II (2031-2035; first MicroCity at scale); Volume III to Phase III (2036-2040; federation); Volume IV to the later Phase III and Phase IV (the network-effect arc and beyond). Reading each volume alongside the corresponding architectural treatment will produce the most fully integrated experience of the architecture.

If you want only the architectural treatment and have no interest in the fiction. This book stands alone. The Chronicles cross-references in this appendix are optional. The architecture is complete as specified in Parts I through IV of this book.

A note about the genre boundary

The Chronicles is speculative fiction. The architecture this book describes is operational specification. The two works are complementary precisely because the genre boundary between them is real. Fiction does what specification cannot: it carries the lived, emotional, relational, ambiguous experience of a world. Specification does what fiction cannot: it provides the rigorous, dated, testable, contestable structural treatment that the world's actual construction requires.

A reader who reads both works should expect that the experiences they produce will be different in kind. The Chronicles will make you feel the architecture; this book will let you build the architecture. Both are necessary. Neither is the substitute for the other.

The architecture's actual deployment, across the twenty-year roadmap of Chapter 13 and the seventh-generation horizon of Chapter 4, will produce, in time, a third kind of work — the operational chronicles of the architecture as it is actually built and inhabited. The Foundation's

annual *State of the Architecture* reports, scheduled for first publication in December 2026 and continuing across the deployment, will be that third kind of work. When the architecture has been operating for ten years, twenty years, fifty years, those reports will themselves become the historical record against which both the Chronicles' speculative arc and the present book's operational specification will be measured.

The work continues.

© 2026 Gestalt Capital Dynamics / The Tribernachi Foundation · The Lydian Path · Precursor Draft v0.1

Index

[PLACEHOLDER.] The index will be built at v1.0 production. Anchor terms — by chapter — that the index will cover include:

- Babcock Ranch (Ch 1, 5)
- Canada Strong Fund (Ch 1, 7, 13; App A)
- Cedar LNG bond, FNFA 30-year (Ch 1, 8)
- Doughnut Economics (Ch 5)
- EU AI Act (Ch 2, 11; App A)
- eIDAS 2.0 (Ch 1, 9)
- Embodiment-Facilitation Matrix (Foreword; Ch 14)
- Five Capitals (Ch 5, 6, 7)
- Haudenosaunee Great Law (Ch 4)
- Hurricane Helene (Ch 1, 2)
- Lydian Unit (Ch 10)
- NIST PQC FIPS 203-205 (Ch 1, 12)
- Norway GPFG (Ch 1, 2, 7)
- PrIA — Prime Identity Architecture (Ch 9, 10, 11)
- Regenerative Wealth Reserve (Ch 7, 8; App A)
- Seven-Generation Digital SuperBond (Ch 8, 13)
- SPARC Blueprint (Foreword; Ch 14; App B)
- Twenty-Year Roadmap (Ch 13)
- Wales Well-Being of Future Generations Act (Ch 4; App A)
- Whanganui River legal personhood (Ch 3, 6)
- Worldcoin / proof of personhood (Ch 9)

Colophon

The Lydian Path is set in Cambria at 11/13.2 on an 8.5 × 11 inch trim with mirror margins and gutter set for spiral-bind or perfect-bind review production. Chapter titles run in Cambria at 26 point. Section headings run in Cambria at 13 point in Axiom Blue. Sidebars are framed in Gold 50 fill with Gold rules above and below. Decorative ornaments are set in Lucida Sans Unicode.

Graphics in this precursor draft are placeholder renderings — SVG source files at graphics/, PNG renderings embedded in the manuscript.

Editorial production — Gestalt Capital Dynamics, May 2026. AI contributor — Claude Opus 4.7.

© 2026 Gestalt Capital Dynamics / The Tribernachi Foundation. All Rights Reserved.